

Annales Amicorum Cathedralis
Roffensis

BEING

The Annual Report

OF THE

FRIENDS OF ROCHESTER
CATHEDRAL



May 1967

Published by THE FRIENDS OF ROCHESTER CATHEDRAL
and printed by STAPLES PRINTERS LTD., ROCHESTER

PRICE ONE SHILLING

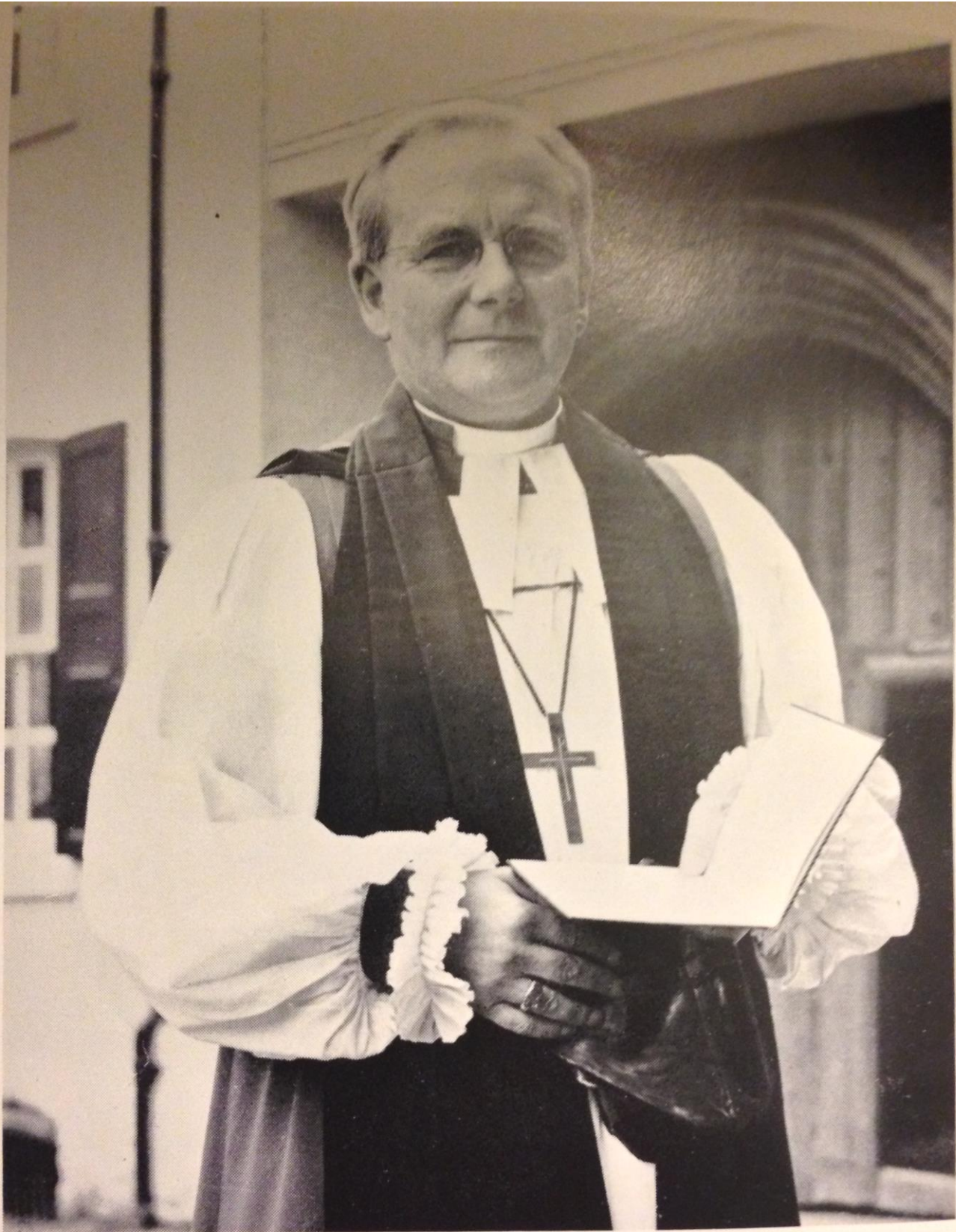

*The Right Reverend S. W. Betts, C.B.E., M.A.,
at his installation on 6th October 1966 as Dean of Rochester*

Annales Amicorum Cathedralis
Roffensis

BEING

The Annual Report

OF THE

FRIENDS OF ROCHESTER
CATHEDRAL



May 1967

NOTE. The names of all Friends of Rochester Cathedral (at the time of going to print) are recorded in the Membership Roll. The Hon. Secretary will be grateful if any inaccuracies therein are brought to his notice by the Members concerned in order that the necessary amendments may be made to the records of the Association.

FRIENDS OF ROCHESTER CATHEDRAL

Patron:

H.R.H. Princess Marina Duchess of Kent, C.I., G.C.V.O., G.B.E.

President:

The Lord Bishop of Rochester.

Vice-President:

The Right Hon. The Lord Cornwallis, K.B.E., M.C., J.P.
Lord Lieutenant of Kent.

Chairman:

The Dean of Rochester.

Vice-Chairman:

The Right Hon. The Viscount De L'Isle, V.C., G.C.M.G., G.C.V.O., P.C.,
D.L., J.P.

Members of the Council:

The Mayor of Rochester. The Mayor of Chatham.
The Mayor of Gillingham.

Rear-Admiral W. J. Parker, C.B., O.B.E., D.S.C.
(Flag Officer, Medway)

Brigadier W. M. Inglis
(Commandant, Royal School of Military Engineering)

Canon F. H. Gripper, M.A.
(representing the Chapter).

Retire 1967

*Mr. E. Armitage
Lady Bennett, O.B.E.
Sir J. Best-Shaw, Bt.
Mr. D. J. Bradley
*Mr. H. G. Cooper
Mrs. W. E. Dedrick
*Dr. C. W. Greene
*Dr. E. C. Gross
Mr. K. A. Pollock,
F.C.A.
Mr. L. T. Waddams,
T.D., M.A., B.Sc.

Retire 1968

Mr. I. T. Harwood,
J.P.
Mrs. D. Hayes
Mr. N. D. Ouvry
Brigadier G. V.
Palmer, C.B.E.
Surg. Rear-Admiral
R. L. G. Proctor,
C.B.

Retire 1969

Mr. W. E. Heath
Lady Stern
Lady Tallents
Mr. H. S. Wharton,
M.A.
Miss S. M. W.
Wootton

* Members of the Executive Committee.

Hon. Secretary & Treasurer:

Rev. P. M. Sharp, The Precinct, Rochester.

FRIENDS OF ROCHESTER CATHEDRAL

Patron:

H.R.H. Princess Marina Duchess of Kent, C.I., G.C.V.O., G.B.E.

President:

The Lord Bishop of Rochester.

Vice-President:

The Right Hon. The Lord Cornwallis, K.B.E., M.C., J.P.
Lord Lieutenant of Kent.

Chairman:

The Dean of Rochester.

Vice-Chairman:

The Right Hon. The Viscount De L'Isle, V.C., G.C.M.G., G.C.V.O., P.C.,
D.L., J.P.

Members of the Council:

The Mayor of Rochester. The Mayor of Chatham.
The Mayor of Gillingham.

Rear-Admiral W. J. Parker, C.B., O.B.E., D.S.C.
(Flag Officer, Medway)

Brigadier W. M. Inglis
(Commandant, Royal School of Military Engineering)

Canon F. H. Gripper, M.A.
(representing the Chapter).

Retire 1967

*Mr. E. Armitage
Lady Bennett, O.B.E.
Sir J. Best-Shaw, Bt.
Mr. D. J. Bradley
*Mr. H. G. Cooper
Mrs. W. E. Dedrick
*Dr. C. W. Greene
*Dr. E. C. Gross
Mr. K. A. Pollock,
F.C.A.
Mr. L. T. Waddams,
T.D., M.A., B.Sc.

Retire 1968

Mr. I. T. Harwood,
J.P.
Mrs. D. Hayes
Mr. N. D. Ouvry
Brigadier G. V.
Palmer, C.B.E.
Surg. Rear-Admiral
R. L. G. Proctor,
c.B.

Retire 1969

Mr. W. E. Heath
Lady Stern
Lady Tallents
Mr. H. S. Wharton,
M.A.
Miss S. M. W.
Wootton

* Members of the Executive Committee.

Hon. Secretary & Treasurer:

Rev. P. M. Sharp, The Precinct, Rochester.



Badge of the Friends of
Rochester Cathedral

PARTICULARS OF MEMBERSHIP

THE Association of the Friends of Rochester Cathedral was formed in 1935, as it was felt that there were many who would like to be associated with this ancient and interesting church and to have a share in the preservation and upkeep of the fabric.

The Diocese and Cathedral of Rochester go back to the beginning of English Christianity. This is not to be confused with Christianity in what we now speak of as England, for Christianity flourished in Kent soon after the year A.D. 200, and although there is no proof of a Christian Church in Rochester in those early days, there is at least a likelihood that there was one. The Mission sent by Pope Gregory the Great, and welcomed and aided by King Ethelbert, secured the founding of the See of Canterbury about A.D. 597, and those of Rochester and London in A.D. 604. Close to the West Door of the Cathedral the foundations of the apse of the old Saxon Church were discovered—semicircular lines just inside the Cathedral mark the site—and the foundations of its Nave walls were traced running westwards across the cemetery outside. No foundations of a western apse have been discovered. The Cathedral Church as it stands to-day is an interesting epitome of English architecture from early Norman to the present century—the latter represented by restoration work.

All who care for this venerable church are asked to join the Association, to help the Dean and Chapter

bear the responsibility of preserving for future generations a building which stands for so much in the history of our National Church.

Since the inauguration over 2,600 Friends have enrolled themselves, and their contributions have resulted in much valuable work in several ways. Important and necessary repairs to the fabric have been carried out, especially to parapets, roofs, and copings. During the war, funds were supplied by the Friends for defence work against bomb damage, blast, and fire. But it is especially due to their efforts that there has been revealed the interest and beauty of the Monastic Cloisters, its buildings, and its garth. The Chapter House doorway has been opened and the exquisite Romanesque carving of its masonry shown. Within the Chapter House, Priors' burial places have been discovered; the foundations of the pillars which carried a gallery across the west end from the dormitory to the Cathedral have been exposed; the refectory doorway and its adjacent washing-trough have been made objects of interest; and the fine vaulted archway entered from the main road of the Precinct has been opened out. Of the Cellarer's buildings some walls have been shown, and the Tudor buttresses clearly tell what King Henry the Eighth planned for the housing of his retinue. Funds are urgently needed for all this work. Will you become a Friend and help?

The minimum subscription has been fixed at £1 per annum, which it is hoped will enable all who wish to do so to enrol themselves, but it is also hoped that many will be able to give larger sums. There is also a Corporate Membership for Schools, Colleges, Parochial Church Councils, etc., with a minimum subscription of £1 per annum, whilst Individual Life Membership is £10, or Joint Life Membership, for husband and wife, £15 15s. Boys and girls under 18 years of age, 2s. per annum. Each Friend receives a Card of Membership and a copy of the Annual Report is sent to each Member other than Junior Members, when published.

A form of application will be found at the end of this Report and should be sent to the Honorary Secretary, The Precinct, Rochester.

Friends who visit the Cathedral and attend Festivals are asked to wear the Badge of Membership, illustrated on the cover. It consists of a gold scallop on a red field with the words "Friends of Rochester Cathedral" round the rim and the date of the inception. Badges are 2s. od. (1s. 6d. for Junior Members) and may be obtained from the Honorary Secretary.

THE FLOWER GUILD

WE have had a good year with much support and help from all our members. Our Secretary, Mrs. Palmer, has done a wonderful work in keeping the Rota of flower arrangers going so well, and we are grateful for all her help in many ways.

We have been sorry to lose five members, most of whom were moving away from Rochester. These are: Mrs. Stannard, Mrs. Ford, Mrs. Sandeman, Mrs. Selby, and Mrs. Ratcliffe. Our grateful thanks go to them for all their valuable help in the past.

Our new members are: Mrs. Allen, Mrs. Welsby, Mrs. Sharp, Mrs. Anderson, Mrs. Heath, Mrs. Knott, Mrs. McKee, Mrs. May, Mrs. Scott, and from St. Nicholas, Mrs. Cook and Miss Wright. We are very pleased to welcome them and hope they will find as much joy in arranging the flowers in the Cathedral as do the rest of the Guild.

R. HARLAND (*President*)

CHAIRMAN'S REPORT

I WANT to begin this report by saying how honoured I am to be called to the Chairmanship of a body that has done, and is doing, such wonderful work for the Cathedral. Many of you went to great trouble to be present at the Installation on October 6th, 1966, and I want you to know how deeply I appreciated this.

The major work of the past year has been the cleaning and repairing of the East end of the Cathedral, and I am sure all will agree that it now looks very splendid. The new copes have now all arrived and we are very grateful to Mrs. Jonson for her excellent work.

It is important that the cleaning of the exterior of the Cathedral should continue, and the Council has decided that the next major project shall be the North Transept front. This is the view which many pilgrims and visitors first get of the Cathedral as they come up the Pilgrims Passage from the High Street. The Chapter is undertaking the work on the Western face of the North Transept so that the area can be dealt with as a whole. The re-furnishing of the Nave has not been forgotten and it is hoped that we shall get our plans clear before long.

The time has come when a number of covenants made by industrial firms are coming to an end. The present economic situation, with the freeze and squeeze, has been the reason for some of them not being able to renew their subscriptions. Naturally we are sorry about this, but we are grateful for all they have done in the past. Some of the firms have kindly renewed their covenants and one at least has increased theirs considerably. This is a particular encouragement, for which we are most grateful, at this time when it looks as if our income from subscriptions will be considerably diminished.

If subscriptions are likely to be down this is in some measure offset by two splendid windfalls in the course

of the year. An anonymous donor walked into the office and left a cheque for £500, and the Friends' share of the residue of the estate of the late Mr. J. T. Featherstone has so far amounted to £1,450. To the anonymous donor, and to the late Mr. J. T. Featherstone and his family we would like to express our grateful thanks.

One would expect Friends to be friendly, but the kindnesses and assistance which I have been given surpasses all expectations. The welcome of the Council has been much appreciated. I would like to thank the Rev. P. M. Sharp for the splendid way in which he has kept things moving in the interregnum and while patiently initiating a new Chairman into the intricacies of our work. Miss Neech has found it necessary to resign her work as Assistant Honorary Secretary after 17 years wonderful service. The Council has already expressed its deep appreciation, and the Friends are giving her a small token of our gratitude and affection. We all want her to know how deeply we appreciate all that she has done. I would like to add how much we owe to Miss Hitchen, Miss Black and Miss Harvey for all their unselfish service, and we welcome to the staff Mr. F. H. Sears, whose excellent work in this short time has put us much in his debt.

The Worship of Almighty God and the communication of His love is our purpose. More and more the Cathedrals of this country are the points at which contact is made with those without faith. What the Friends do for the Cathedral is to help to provide the conditions in which this task can be fulfilled. Many will go away from a visit to our Cathedral with a greater sense of the majesty of God and awareness of His presence, because of the good work that is done by Friends and staff.

S. W. BETTS

Dean and Chairman of the Council

REPORT OF THE HON. SECRETARY AND TREASURER

GENERAL

The principal happenings of the past year have been the installation on October 6th of the Dean, whose photograph, taken on that day, forms the frontispiece of this report, and the retirement at Christmas of Miss Betty Neech after seventeen years as Assistant Honorary Secretary.

We extend a warm welcome to the Dean as Chairman of the Council and look forward confidently to his advice and leadership. The loss of Miss Neech is a heavy one. She was well known to members for her work behind the scenes, which had been tireless and of great benefit. We wish her every happiness.

It is hoped to arrange an exhibition of some of the Cathedral treasures and gifts of the Friends during the Festival in June.

FINANCE

No great work could be undertaken during the interregnum but the Council, as you will see from the Chairman's report, has decided to defray the renovation of the North Front at an estimated cost of £1,500. We are greatly encouraged and helped by the two benefactions also mentioned by the Dean. At the moment the finances are in a very healthy state, I am glad to be able to report.

MEMBERSHIP

The present "squeeze" has, of course, adversely affected our membership, but here again, we are still running just above the 1,300 mark.

OFFICE STAFF

The Chairman has referred to us all in his report. We are a very happy team.

AUDIT

Mr. Hoby and Mr. Bailey have yet again undertaken the annual audit in an honorary capacity for which we are most grateful.

MAURICE SHARP

Hon. Sec. and Treasurer

LADIES' GUILD

THE Ladies' Guild, in its quiet way, continues the work of repairs to choir surplices, cassocks and various items of Cathedral furnishings.

The embroidery tops for kneelers in St. Michael's Chapel in the Crypt are now finished. Six more tops are in the course of being made for the Choir stall cushions of the Dean and Canons. The cost of these is very generously being borne by Mrs. R. W. Stannard wife of our former Dean.

The Guild much regrets the continued illness of Miss H. Snowdon-Smith, one of our former members. We are sorry too that Mrs. Watson also a founder member is unable to attend our meetings but she still takes an interest in the Guild and does her share of the needlework in her own home.

We regret having to say farewell to Mrs. Ford and Mrs. Ratcliffe both of whom have moved away but at the same time we extend a cordial welcome to the following new members Mrs. Allen, and Mrs. Welsby.

Our very sincere thanks are due to Mrs. Harland and Mrs. Gripper for the kind welcome and hospitality accorded to the members of the Ladies' Guild at their meetings.

ETHEL COOPER

GRANTS made by the Friends since their inauguration
in 1935.

		£
1936	Grant to Organ repairs	25
	Restoration of Norman Chapter House	72
	Repairs to parapets and copings	157
	Excavations and restoration of Monastery Buildings	48
1937	Ditto Cloisters	517
	Excavations south of Nave	30
	Repair of East Gable	68
	Repairs to roof ventilators	92
	Repairs to roofs and leadwork	178
1938	Further restoration of Cloisters	100
1939	Ditto	143
1939-45	Protection of stonework and Monuments, and general A.R.P. work	1,894
1948	Repairs to Clock	100
1951-53	Further restoration of Cloisters	1,068
1954-55	Grant to Appeal Fund	1,000
1957-58	Restoration of Quire Vaulting	1,000
1959	Stand and Case for Book of Memory	36
	Installation of Amplifying System	913
1960	Completion of Organ rebuilding	758
1961	Light at South Entrance	63
	Tables for Cathedral	121
	Movable Scaffolding	124
	Completion of Amplifying System	253
1962	Table & Fauldstools for Missionary Chapel	105
1962-3	Renovation of Cloister Garth	1,940
	Extra Microphone	18
1963	o/a Crypt Arches	250
1964	Cleaning and Re-decoration of Nave	3,080
1965	New Benches for Garth	111
1966	Carpets for Chapels	205
	Contribution towards new copes	50
	Sesquialtera Stop for Organ	205
Over whole period—Upkeep of Cloister Garth, for which "Friends" have made themselves responsible		1,670
		£16,394

THE ROCHESTER OF EDWIN DROOD

by CANON WILLIAM TELFER D.D.,
sometime Master of Selwyn College and Ely
Professor of Divinity in the University of Cambridge.

As one who was born in St. Margaret's 81 years ago, I have been invited to write down some personal reminiscences of my earliest childhood there. But I shall do my best to start from something much better than my own reminiscences. This is Charles Dickens's last and unfinished novel, *The Mystery of Edwin Drood*. In 1870 it was printed as a serial in a magazine. It attracted little notice at the time. And in the 1880's those who held that it was finer work than anything Dickens had written previously complained that it was still unappreciated. I doubt if my parents knew of it, or if it was much talked of in the Rochester of their day. Nevertheless, the Rochester they knew was the "Cloisterham" of the novel slightly up-graded and a little more awake, but fundamentally unchanged. It was still the little Cathedral city, linked up, beyond the Banks, with a Chatham thronging with naval and military life, and the home of cosmopolitan interests that flowed into it through its docks. They may have brought no opium den to Chatham. Dickens may have drawn his picture of the Princess Puffer's establishment from something he had seen in East London. But it fitted into the Chatham of his day with reasonable veri-similitude.

In my childhood the life of Chatham still did not spill over much into little Rochester. We saw sailors, but not many. A sapper from the R.E. barracks came over to be coached for his London B.A., which he attained while still a private soldier. But I am sure that I should have remembered if scarlet coats had been frequent in our streets, as they would have been a sight to take my fancy. Rochester still lived apart. The 16 years, however, that separated me from *Edwin*

Drood saw some awakening, by comparison with "Cloisterham". My father's coming from London to Rochester was to join the staff of Sir Joseph Williamson's Mathematical School under Mr. Bird. The building in the High Street still in use, was then new, and a token of modernization. My father, but newly wed, was able to rent a little house very conveniently for his work. It was a little way up the hill in St. Margaret's, about flush with Minor Canons' Row. "Mathematicals" did not have much contact with the King's School. And my father having been brought up Presbyterian, we should not have had much to do with the Cathedral but for music. The organist, Dr. Hopkins, was a friend to any and every local music-lover, and my father was such. So they became acquainted. Presently my father was privileged to receive private invitations to moonlight organ recitals. On a mild night with a bright moon Hopkins would go up to his organ loft. His invited guests would be let into the Cathedral by a side door. And inside the building there would be no sound but the organ, and no light but moonlight streaming in through the windows.

It is not surprising that my father began to attend choral services. Sunday "High Mattins" was a particular treat. And when there had been a small boy at the little house up the hill for about three years, his proud father was rash enough to take him with him, one Sunday morning, to Cathedral. I suppose that it was my first experience of a church service. The entry of the choir in procession excited me so violently that I had to be picked up and hurriedly carried out. The reasons for my excitement might make an amusing study in child psychology. But that is too personal a story to be recorded here.

The Cathedral body of our time was much more distinguished than that of "Cloisterham" according to Dickens. In 1885 Thomas Cheyne was elected to the Oriel chair of Biblical Exegesis at Oxford and came

ex-officio into residence as Professor-canon about the time that I was born. The Close was now a hive of industrious scholarship. Nevertheless it remained as withdrawn and self-enclosed as in "Cloisterham" days. A great friendship that came to us at that time also exemplifies the changing Rochester. It was with Miss Topple, another London B.A., who had a private school for girls on the Banks. It was not as expensive as the "The Nuns House", but academically no doubt was on a different plane. My first goings abroad from the little house up the hill were in my pram, pushed by a young nurse-maid. We took our walks in the castle gardens. There a small bag of maize provided entertainment with the pigeons. But the maize was liable to attract the attention of swirling and shrieking sea gulls. One of these great birds scared my nurse by swooping low over the pram. My father averred that it mistook my nose for a maize corn.

At that period, nothing large in the way of shipping came through the bridge. The upper river was wholly rural in its surroundings. And this had its disadvantages. For the wet banks at low tide bred ague, which attacked my father from time to time.

As I entered my fourth year, my father began to think of a headship. He applied for Longton Grammar School in the Potteries. He had lived in Middlesbrough and was therefore not himself unprepared for Longton. But the idea of taking his small son from Rochester to grow up in the Longton surroundings was too much for him and he withdrew. Shortly afterwards he was appointed to Henry Wreight's Commercial School at Faversham. Here we found a lovable home and he a noble life's work.

Rochester, however, was not so easily left behind. My Faversham boyhood was punctuated with visits to the home of one of the Mathematical School masters, Mr. Ternouth. And when the time came for me to go to Cambridge I was sent off on my bicycle to have the proper sort of tweed suit made by my father's tailor of

past days. I cannot tell how far the enduring spell of those Rochester years contributed to my father coming, in later life, to Holy Orders in the Church of England, or to my mother returning to be confirmed in Rochester Cathedral by Bishop Harmer.

The central tower of "Cloisterham" had, at its four corners, slender pinnacles. It was still so in my childhood. It would be dishonest not to say that it seemed more beautiful so. But with other changes that have been made inside the Cathedral and to the West front no one could find fault. It is high time, however, to leave retrospect and look forward. Nostalgia for a remembered past is a failing of old age. These days are at once more difficult and more bracing than those I have been recalling. New measures designed to enable the Cathedral to play an appropriate role in a rapidly changing social structure deserve our welcome and our prayers. And so may it be!

W. T.

FESTIVAL PROGRAMME 1967

SATURDAY, 10th JUNE

8.00 a.m. Holy Communion

11.30 a.m. Choral Communion

Introit: Bread of Heaven: Wadeley

Setting: Stanford in B flat

Hymns: 319, 341

1.45 p.m. Organ Recital by Dr. R. J. Ashfield

Passacaglia and Fugue in C minor: Bach

Prière: Jongen

Divertissement: Vierne

Choral in A minor: Franck

2.15 p.m. Annual General Meeting of the Association in the
Cathedral Nave

3.15 p.m. Festival Service of the Friends in the Quire

Setting: Murrill in E

Anthem: O praise God in his holiness: R. Whyte

Hymns 424, 393

Voluntary: Carillon: Murrill

4.15 p.m. Tea in the Theological College Garden

(by kind permission of the Warden)

If Wet—in one of the Halls of the King's School

(by kind permission of the Headmaster)

Tea tickets, 3s. 6d. each, should be obtained in advance from the Hon. Secretary; an application form for these is enclosed with this Report. Friends requiring tickets should send a stamped addressed envelope.

THE BOOK OF MEMORY

THE Book of Memory in which 58 names have already been inscribed is in the south aisle of the Nave.

The Council has laid down the rules for entry of names as follows:

1. Anyone can enter a name.
2. Application to be made to the Hon. Secretary with Form of Inscription for the approval by the Dean and Chapter.
3. The Inscription to be limited to 30 words.
4. Fee—Five Guineas.

Writing of Inscription—10s. 6d.

Total £5 15s. 6d.

A Remembrance is made at the 8 a.m. Holy Communion Service in the Cathedral, on the dates of death of the Friends entered in the Book.

COVENANTED SUBSCRIPTIONS

SUBSCRIBERS who pay Income Tax at the full rate of 8s. 3d. in the £ can very materially help the Fund, *at no further cost to themselves*, by signing seven-year covenants, as the following table shows:

<i>Sum paid annually by the Subscriber</i>	<i>Amount of Income Tax reclaimed</i>	<i>Total Benefit to the Fund in seven years</i>
£1 0s. od.	14s. od.	£11 18s. od.
£1 1s. od.	14s. 9d.	£12 10s. 3d.
£2 0s. od.	£1 8s. 1d.	£23 16s. 7d.
£5 0s. od.	£3 10s. 2d.	£59 11s. 2d.
£10 0s. od.	£7 0s. 5d.	£119 2s. 11d.

In the event of the death of the Subscriber before the end of the seven years, the covenant ceases to operate, and there is no liability on his estate.

Forms of Covenant can be obtained from the Hon. Secretary, Friends' Office, The Precinct, Rochester.

FRIENDS OF
ROCHESTER CATHEDRAL

INCOME AND EXPENDITURE ACCOUNT

YEAR ENDED 31st MARCH 1967

BALANCE SHEET 31st MARCH 1967

FRIENDS OF
INCOME AND EXPENDITURE ACCOUNT

1966	£	£	To Honoraria: Secretary	£	s.	d.	£	s.	d.
	50		Assistant Secretary	50	0	0			
	50			37	10	0			
	—	100					87	10	0
		2	„ Printing and Stationery				14	12	7
		22	„ Postages				18	7	6
		17	„ Office Expenses				10	16	1
	149		„ Annual Reports				167	9	9
	83		„ Festival Expenses				34	10	0
	—	373							
	188		„ Upkeep of Cloister Garth	70	10	8	333	5	11
	—		„ Purchase of Showcase for Brigantine in Cathedral	48	3	0			
	247		„ Renovation of Cloister Garth	—	—	—			
	37		„ Resiting of Loudspeaker	—	—	—			
	—		„ Modification of Organ	205	0	0			
	—		„ Carpets for two Chapels	204	15	0			
	—		„ Net Cost of Copes	30	0	0			
	—		„ Memorial Tablets on Benches in Garth	9	15	0			
	—	472					568	3	8
	950		„ Excess of Income over Expenditure for the year				3,566	3	0

1,795

4,467 12 7

BALANCE SHEET
£ s. d. £ s. d.

£	£	<i>Sundry Creditors</i>				
	31	Cathedral Restoration Fund				15 0
		<i>Income and Expenditure Account</i>				
	2,751	Balance, 1st April 1966	3,701	3	8	
	950	Excess of Income over Expenditure	3,566	3	0	
	—					7,267 6 8
	3,701					

I have prepared the above Accounts from the books and information supplied to me, and certify the same to be in accordance therewith.

Dated this 5th day of April, 1967.

H. JOHN HOBY.

Hon. Auditor

52 St. Margaret's Street, Rochester.

Chartered Accountant.

3,732

7,268 1 8

ROCHESTER CATHEDRAL

YEAR ENDED 31st MARCH 1967

1966

£	£		£	s.	d.	£	s.	d.
1,063		By Subscriptions: Annual	1,075	15	9			
124		Life	61	10	0			
<u>1,187</u>								
120		„ Donations				1,137	5	9
16		„ Donations in memory of Canon Mallinson ...				644	19	8
191		„ Income Tax Recovered, 1965/66						
		Profit on Sundry Sales:				216	19	11
76		Greetings Cards and Postcards	84	17	1			
27		Christmas Cards	29	5	0			
—		Reports, etc.	1	3	6			
1		Badges		1	4			
<u>104</u>								
43		„ Sale of Festival Tickets				115	6	11
22		„ Collection at Festival Service	24	14	2			
23		„ Tea at Festival	34	9	0			
<u>88</u>								
—		„ Donations towards Garth Benches				59	3	2
		Subscriptions in Book of Remembrance, less				123	10	4
5		Cost of Inscription				59	10	0
22		Interest: Defence Bonds	22	10	0			
6		„ Central Board of Finance	46	17	3			
56		Trustee Savings Bank	91	9	7			
<u>84</u>						160	16	10
1,795						2,517	12	7
—		„ Legacies				1,950	0	0
<u>1,795</u>						4,467	12	7

31st MARCH 1967

£	£		£	s.	d.	£	s.	d.
		<i>Stocks on Hand</i>						
191		Postcards at cost	227	18	2			
11		Badges at cost	10	8	4			
36		Christmas Cards at cost	25	10	9			
<u>238</u>						263	17	3
—		Corporation Mortgage				500	0	0
500		£500 4½% Defence Bonds				500	0	0
756		Church of England Central Board of						
		Finance Deposit				802	13	2
—		Sundry Debtor				3	12	6
		<i>Cash Balances</i>						
1,676		Trustee Savings Bank	4,651	10	7			
555		Westminster Bank Ltd.	540	19	11			
7		In Hand	5	8	3			
<u>2,238</u>						5,197	18	9
3,732						7,268	1	8

FRIENDS OF
INCOME AND EXPENDITURE ACCOUNT

1966		£ s. d.		£ s. d.	
£	£	To Honoraria: Secretary	50	0	0
50		Assistant Secretary	37	10	0
—	100			87	10
2		" Printing and Stationery		14	12
22		" Postages		18	7
17		" Office Expenses		10	16
149		" Annual Reports		167	9
83		" Festival Expenses		34	10
—	373			333	5
188		" Upkeep of Cloister Garth	70	10	8
—		" Purchase of Showcase for Brigantine in Cathedral	48	3	0
247		" Renovation of Cloister Garth		—	—
37		" Resiting of Loudspeaker		—	—
—		" Modification of Organ	205	0	0
—		" Carpets for two Chapels	204	15	0
—		" Net Cost of Copets	30	0	0
—		" Memorial Tablets on Benches in Garth	9	15	0
—	472			568	3
950		" Excess of Income over Expenditure for the year		3,566	3
—	1,795			4,467	12

BALANCE SHEET

£		£ s. d.		£ s. d.	
	£	<i>Sundry Creditors</i>			
31		Cathedral Restoration Fund		15	0
		<i>Income and Expenditure Account</i>			
2,751		Balance, 1st April 1966	3,701	3	8
950		Excess of Income over Expenditure	3,566	3	0
—	3,701		7,267	6	8

I have prepared the above Accounts from the books and information supplied to me, and certify the same to be in accordance therewith.

Dated this 5th day of April, 1967.

H. JOHN HONY.

Hon. Auditor

52 St. Margaret's Street, Rochester. Chartered Accountant.

3,732

7,268 1 8

ROCHESTER CATHEDRAL
YEAR ENDED 31st MARCH 1967

1966		£ s. d.		£ s. d.	
£	£	By Subscriptions: Annual	1,075	15	9
1,063		Life	61	10	0
124					
—	1,187				
120		" Donations		1,137	5
16		" Donations in memory of Canon Mallinson		644	19
191		" Income Tax Recovered, 1965/66		216	19
—		Profit on Sundry Sales:			
76		Greetings Cards and Postcards	84	17	1
27		Christmas Cards	29	5	0
—		Reports, etc.	1	3	6
1		Badges	1	4	
—	104			115	6
43		" Sale of Festival Tickets		—	—
22		" Collection at Festival Service	24	14	2
23		" Tea at Festival	34	9	0
—	88				
—		" Donations towards Garth Benches		59	3
5		Subscriptions in Book of Remembrance, less Cost of Inscription		123	10
22		Interest: Defence Bonds	22	10	0
6		Central Board of Finance	46	17	3
56		Trustee Savings Bank	91	9	7
—	84			160	16
—	1,795			2,517	12
—		" Legacies		1,950	0
—	1,795			4,467	12

31st MARCH 1967

£		£ s. d.		£ s. d.	
	£	<i>Stocks on Hand</i>			
191		Postcards at cost	227	18	2
11		Badges at cost	10	8	4
36		Christmas Cards at cost	25	10	9
—	238			263	17
—		Corporation Mortgage		500	0
500		£500 4½% Defence Bonds		500	0
756		Church of England Central Board of Finance Deposit		802	13
—		Sundry Debtor		3	12
—		<i>Cash Balances</i>			
1,676		Trustee Savings Bank	4,651	10	7
555		Westminster Bank Ltd.	540	19	11
7		In Hand	5	8	3
—	2,238			5,197	18
—	3,732			7,268	1

FRIENDS OF ROCHESTER CATHEDRAL

* Chairman of the Association and Council. † Members of the Council. ‡ Hon. Treasurer.
 § President. || Hon. Secretary. ¶ Hon. Assistant Secretary.] Junior Member.
 c Covenant Subscriber. ac Appeal Covenant Subscriber

Life Members

- | | |
|---|---|
| <p>Alexander Switzer, Mrs. V. E.
 Bainbridge-Bell, Miss K. A. D.
 cBarton, Commander S. J., M.B.E.
 Barton, Mrs. S. J.
 Basch, Mrs. J. H.
 Beale, Dame Doris, D.B.E., R.R.C.
 Beaumont, Rev. G. W. R., M.A., H.C.F.
 Beaumont, Mrs. G. W. R.
 Bengough, Mr. D. E.
 Bengough, Mrs. D. E.
 Birch, Dr. R. G.
 Birch, Mrs. R. G.
 Biss, Mr. F. C.
 Biss, Mrs. F. C.
 Blackie, Miss R.
 Bowyer, Miss J. M.
 Bradley, Mrs. C. M.
 Bragg, Mr. W. B.
 Brown, Mr. A., M.B.E.
 Campbell, Mr. John, M.A.
 Chavasse, Mrs. B. C.
 Clifford, Miss A. C., M.B.E.
 Coulson, Mr. H. O. H.
 Coulson, Mrs. A. L.
 Coulthurst, Mrs. J. B., J.P.
 Crick, The Very Rev. Dean Thomas, C.B.,
 C.B.E., M.V.O., M.A.
 Crick, Mrs. Thomas
 Crick, Mr. T., A.R.I.B.A.
 Crick, Mrs. T.
 Davies, Rev. E. W., M.A.
 Davies, Mrs. E. W.
 De L'Isle, The Right Hon. The Viscount,
 V.C., G.C.M.G., G.C.V.O., P.C., D.L., J.P.
 †Dedrick, Mrs. W. E.
 Dunboyne, The Right Hon. Lord
 Edwards, Mrs. H. F.
 Edyvean, Miss R. M.
 Ellingham, Rev. C. J., M.A.
 Ellingham, Mrs. C. J.
 Etheredge, Mrs. C. D.
 Featherstone, Mr. R.
 Godfrey, Mr. W. E., F.S.A.
 c†Greene, Dr. C. W.
 Greenwood, Mr. E. J., M.A., M.B., F.R.C.S.
 Greenwood, Mrs. E. J.
 Griffith, Mr. C. S.
 Griffith, Mrs. C. S.
 †Gripper, Canon F. H., M.A.
 Gripper, Mrs. F. H.
 Groom, Canon S. W.</p> | <p>c†Gross, Dr. E. C.
 cGross, Mrs. E. C.
 Harland, The Ven. L. W., M.B.E., M.A.,
 Q.CH.
 Harland, Mrs. L. W.
 †Harwood, Mr. I. T., J.P.
 Harwood, Mrs. I. T.
 †Hayes, Mrs. D. M.
 c†Heath, Mr. W. E.
 cHeath, Mrs. W. E.
 Hirst, Mrs. J. C.
 Hirst, Rev. W. J., M.A.
 Hitchen, Miss E. A.
 Huggins, Mrs. G. A.
 Jewson, Miss E. L.
 Johnstone, Mrs. R.
 Kay, Mr. G. E. G.
 Knight, Dr. G. H., M.A., Mus.Doc., F.R.C.O.
 Knight, Mr. T. S.
 Knight, Mrs. T. S.
 Knott, Mr. E. R.
 Knott, Mrs. E. R.
 Lee, Mr. N.
 Lee, Mrs. N.
 Leonard, Mr. J., J.P.
 Lockyer, Mr. M.
 Lockyer, Mrs. M.
 Madge, Mr. E. A. W.
 Mathew, Mr. R., T.D., M.P.
 Moat, Miss I. J.
 Moore, Mrs. E. A.
 Moor, Mrs. Frewen.
 Nicholson, Mr. H. W.
 Oswald, Miss J. E.
 †Palmer, Brigadier G. V., C.B.E.
 Palmer, Mrs. G. V.
 Percival, Miss A.
 Percival, Miss F.
 Reed, Mr. A. G.
 Richardson, Mr. H. D.
 Richardson, Mrs. H. D.
 Rivington, Mr. R. T.
 Rogers, Mr. P.
 Rose, Mr. T. H.
 Russell, Mrs. D. G.
 Saywell, Miss D. L. A.
 Schooling, Miss M. L.
 †Sharp, Rev. P. M.
 Sharp, Mrs. P. M.
 Sharp, Miss E. A.
 Shotter, Miss O. N.
 cSmith, Rev. Cyril L.</p> |
|---|---|

Shorne, St. Peter and St. Paul's P.C.C.
 Shortlands, St. Mary's P.C.C.
 Sidcup, St. John's P.C.C.
 Slade Green, St. Augustine's P.C.C.
 Snodland, All Saints' P.C.C.
 Southborough, High Brooms, St. Matthew's ac
 P.C.C.
 Southborough, St. Thomas' P.C.C.
 South Eastern Society of Architects, Tunbridge
 Wells
 Speldhurst, St. Mary the Virgin P.C.C.
 Stansted, St. Mary's P.C.C.
 Staples Printers Ltd.
 Stoke, St. Peter and St. Paul's P.C.C.
 Stone, St. Mary's P.C.C.
 Strood, St. Mary's P.C.C.
 Strood, St. Nicholas's P.C.C.
 Sundridge, St. Mary's P.C.C.
 Sutton-at-Hone, St. John Baptist's P.C.C.
 Swanley-with-Hextable P.C.C.
 Swanscombe, St. Peter and St. Paul's P.C.C.
 Tonbridge Parish Church P.C.C.
 Tonbridge School
 Townsend Hook & Co. Ltd.
 Trottiscliffe, St. Peter & St. Paul's P.C.C.
 Tunbridge Wells Grammar School for Girls
 Tunbridge Wells, St. Barnabas' P.C.C.
 Tunbridge Wells, Holy Trinity P.C.C.
 Underriver, St. Margaret's P.C.C.
 Wateringbury, St. John Baptist's P.C.C.
 West Malling P.C.C.
 Westerham, St. Mary the Virgin P.C.C.
 aWiggins Teape Group Management Ltd.
 Wilmington, St. Michael and All Angels P.C.C.
 aWoodfield (Rochester) Ltd.
 Wrotham, St. George's P.C.C.

Individual Members

Ainslie-Tate, Mrs. A. B.	Ball, Miss E. A.	cBickersteth, Rev. J. M.
Aldridge, Mrs. H. E. G.	jBall, M. J. K.	jBlack, I. R. M.
Alexander, Miss E.	cBancroft, Mr. F. J., A.R.I.B.A.	jBlack, Miss J. E.
Anderson, Mr. A. A. J., J.P.	Banks, Mr. N.	Black, Mr. L. W. M.
Anderson, Mrs. A. A. J.	Banks, Mrs. N.	Black, Mrs. L. W. M.
†cArmitage, Mr. E.	cBannar-Martin, Lt.-Cdr. R.,	cBlack, Miss V. L.
cArmitage, Mrs. E.	D.S.C., R.N. (Rtd.)	Blackburn, Miss E.
Ash, Mrs. A. E.	cBannar-Martin, Mrs. R.	Blackie, Miss I.
Ashby, Mr. K. W.	Bannar-Martin, Mr. B. R.	Blanch, The Right Rev. S. Y.,
Ashby, Mrs. K. W.	Bannar-Martin, Mr. D. M.	M.A., Bishop of Liverpool
Ashdown, Mr. G.	jBannar-Martin, M. C.	Blanch, Mrs. S. Y.
Ashdown, Mrs. G.	Barclay, Miss C. O.	Blatchly, Mr. E. W.
cAshfield, Dr. R. J., Mus. Doc.,	cBarden, Mr. D. E., A.I.M.T.A.	Blatchly, Mrs. E. W.
F.R.C.O.	Barker, Dr. D.	Boddy, Mrs. A. H.
cAshfield, Mrs. R. J.	Barnard, Mr. G. A.	cBolton, Mrs. G. M. B.
Askew, Miss H. M.	Bartlett, Mrs. P. H.	Bolton, Mrs. J. L.
Aslachsen, Rev. G. T.	jBarton, Miss M. G.	Booth, Mrs. V. E.
Aslachsen, Mrs. G. T.	cBarton-Hibbs, Mr. A. F.	Bosanquet, Mr. G. C.
Atkins, Miss G. J.	Bassadona, Miss C. R.	Boucher, Miss E. M.
Atkiss, Mr. J.	Batchelor, Mrs. C.	Boucher, Mrs. N.
Atkiss, Mrs. J.	Batchelor, Mr. R. G.	Boulton, Lieut.-Col. W. R. P.
jAtkiss, Miss P. E.	Batchelor, Mrs. R. G.	Bowen, Mrs. C.
Ayling, Miss P.	cBates, Mr. E. F.	Bradbury, Mrs. N. M.
Aylott, Mr. G. W.	cBates, Mrs. E. F.	c†Bradley, Mr. D. J.
Bacon, Mr. A. E.	cBedale, Lady	Brasted, Miss H. L.
cBaines, Col. P. S.	jBelsom, A.	Bray, Mrs. R.
cBaines, Mrs. P. S.	Benbow, Canon D. E.	Bretherton, Miss A. D., M.A.
acBaker, Col. E. T. L., O.B.E.,	†Bennett, Lady, O.B.E.	Brice, Mrs. M.
T.D., M.A.	Bennett, Mrs. D. M.	Bridge, Miss C. J. M.
acBaker, Lady K. H. M.	Berry, Mrs. E. C.	Bridge, Mr. E. G.
Baker, Miss P. B. C.	Berry, Mr. M. F.	Bridge, Mrs. E. G.
Baker, Mr. R. H.	Beslee, Mr. A. G.	jBridge, T. G. M.
Baldwin, Miss E.	†Best-Shaw, Commdr. Sir John	Brightwell, Miss M. E. D.
Baldwin, Mrs. G. M.	J. K., Bt., R.N.	Broadbent, Mr. E. A.
Baldwin, Mrs. J. S.	Betton-Foster, Miss M. M.	Broadbent, Mrs. E. A.
Balfour, Mrs. J. V.	*cBetts, The Right Rev. S. W.,	jBroadbent, T.
cBall, Rev. K. V. J., M.A.	C.B.E., M.A., Dean of	Brooker, Mr. C. H. N.
cBall, Mrs. K. V. J.	Rochester	Brooker, Mrs. C. H. N.

- cBrown, Miss E. M. L.
 Brown, Mr. H., O.B.E.
 Brown, Mrs. H.
 cBrown, The Ven. Archdeacon
 M. R. W.
 cBrown, Mrs. I. A.
 cBrowne, Mr. E. G. W.
 cBrowne, Mrs. E. G. W.
 cBrowne, Mrs. J. M.
 Browne, Mr. O. H. G.
 Browne, Mrs. O. H. G.
 cBrows, Mr. A. S., F.C.A.
 Brows, Mrs. A. S.
 Bryant, Miss C.
 Bucknall, Mrs. A.
 Bucknall, Rev. S. W.
 jBugler, B.
 Bull, Miss A. M.
 Bull, Miss A. S.
 Bull, Miss L. R.
 Bunyan, Mr. F.
 Burke, Rev. J. A. V.
 Burke, Mrs. M. E.
 Burleigh, Mr. T. H.
 Burney, Mrs. E. W.
 Burrow, Mr. L. F.
 Burrow, Mrs. L. F.
 Butcher, Mr. E. J.
 Butler, Miss A.
 Butler, Mr. T. R. F.
 Byam, Mrs. D. M.
 Callund, Miss D. A.
 Campbell, Rev. D.
 Campbell, Mrs. D.
 Campton, Mr. L.
 Campton, Mrs. L.
 Capron, Lt.-Col. G. T. H.,
 R.E.
 jCarden, D. E. T.
 Carlick, Mr. A. E.
 Carpenter, Rev. H. J.
 Carr, Mr. A. M.
 cCarter, Mr. R. J.
 cCavendish, The Lady Gweneth
 Champlin, Miss B. C.
 Chaplin, Mr. R.
 Chapman, Canon A. A., T.D.,
 M.A.
 Charrington, Mrs. D.
 jChavasse, Miss C.
 jChavasse, Miss J. C.
 cChavasse, Mr. M. L. M.,
 M.A.
 cChavasse, Mrs. M. L. M.
 jChavasse, Miss S. E.
 Chenevix Trench, Brigadier R.,
 C.B., O.B.E., M.C.
 Chenevix Trench, Mrs. R.
 Christopher, Mrs. E. E.
 Church, Mrs. G. L.
 Churchman, Mr. N.
 Clarke, Mr. R. T.
 Claw, Mrs. M.
 Clayton, Mr. H. M. D.
 Clayton, Miss P. D. V.
 Clifford, Mrs. G. W.
 Clifford, Mr. R. R., M.A.
 Clinch, Mr. H. J., J.P.
 Clout, Mr. N. N.
 Clout, Miss R.
 cCobb, Mrs. P. M.
 Cockell, Miss E. A. M.
 cCohen, Mrs. M. H.
 Collins, Rev. J. B.
 Collis, Miss H. M.
 Cook, Mr. G.
 Cook, Mrs. G.
 Cook, Mr. J. G.
 Cook, Mrs. J. G.
 Cooper, Mrs. E.
 †Cooper, Mr. H. G.
 Cooper, Mrs. H. G.
 Cooper, Captain J. M.
 jCooper, J. R. H.
 Cooper, Miss L.
 jCooper, Miss L. J.
 Cooper, Mr. R. F. R.
 jCooper, T. M.
 Corall, Mr. I. M.
 cCornwallis, The Right Hon.
 The Lord, K.B.E., M.C.
 J.P.
 Coulson, Mr. A. H.
 Coulson, Mrs. L.
 Coulson, Mr. P. W. B.
 jCoulson, R. L. H.
 Cowdry, Mr. A.
 Cowdry, Mrs. A.
 Cowin, Mrs. L. M.
 Cox, Mrs. A. M.
 Cox, Mrs. R. M. S.
 Cramp, Mr. H. W.
 Crick, Miss G. K. B.
 Crick, Miss V.
 Cripps, Mrs. G.
 Critchley, Mr. J.
 Crockett, Rev. B. S. W.
 cCrosland, Mr. C. E.
 cCrosland, Mrs. C. E.
 Crossfield, Miss D. M.
 cCull, Mr. F., F.R.I.C.S.
 Cutbush, Miss R. E.
 Dakers, Mr. L.
 Dakers, Mrs. L.
 Danes, Major R. T.
 Daniels, Mr. D. G., LL.B.
 Daniels, Mrs. D. G.
 Daniels, Mr. F. W.
 Daniels, Mrs. F. W.
 Daniels, Mrs. R. F.
 Darley, Major G. V. C.,
 E.R.D., F.R.I.C.S.
 Darley, Mr. L. E. D.
 Darley, Mrs. L. E. D.
 Dartnell, Mr. J. J., Senr.
 Dartnell, Mr. J. J.
 Dartnell, Mrs. J. J.
 cDarwall, Mrs. G. M.
 Darwin, Mrs. E. L.
 Davies, Mr. D. J. L.
 Dawkins, Miss E., M.B.E.
 Day, Mr. G. E.
 Day, Rev. H. P. W.
 cDay, Miss N. C.
 Deeson, Mrs. A.
 Dennett, Mrs. R. E. R.
 Devas, Mrs.
 cDenhard, Mrs. D. S. B.
 Dickens, Miss D. S.
 Draper, Mr. A. S.
 Driver, Miss D. M.
 Drury, Mr. E. L.
 Duke, Lieut.-General G. W.,
 C.B.E., D.S.O.
 Duke, Mrs. G. W.
 Durant, Miss G. M.
 Durling, Mrs. J. A.
 Durrant, Mr. C. B.
 jDyke, M. D. A.
 jDyke, P. H. C.
 Earle, The Venerable Arch-
 deacon E. E. M., M.A.
 Earle, Mrs. J. M.
 Eastwood, Mr. V. H.
 Eastwood, Mrs. V. H.
 Eastwood, Miss D. H.
 jEccles, J. J.
 Eccles, Mr. W. G.
 Edmonds, Miss G. M.
 Edmunds, Mrs. W.
 jEdwards, J. R.
 Elliott, Mrs. F. M.
 jElliott, Miss T. C.
 Elson, Mrs. H. C.
 jEpps, A. G.
 Etherton, Mr. J. M.
 cEveling, Mr. W. R. T.,
 C.B.E., F.R.I.C.S.
 Ewart, Miss E. J.
 Farquharson, Mrs. N. S.
 Farr, Mr. N. H. W.
 jFarrer, S.
 Farrier, Mr. P. M.
 Fehr, Mrs. F. E.
 Fenner, Mrs. L. E.
 Filmer, Mr. W. R.

- Filmer, Mrs. W. R.
 Finch, Mrs. J. D.
 cFison, The Right Rev. J. E.,
 Bishop of Salisbury
 cFison, Mrs. J. E.
 Floodgate, Miss E. E.
 Foot, Mr. F. J. G.
 Forler, Miss P. M., S.R.N.
 Forshew, Mr. A. J., J.P.
 Forster, Mr. E. S.
 Forster, Mrs. E. S.
 Forsyth, Mrs. M.
 Foulsham, Mr. C. S.
 Foulsham, Mrs. R.
 Fowle, Miss E.
 cFox-Davies, Rev. M. E.
 cFox-Davies, Mrs. M. E.
 Francklin, Mr. W. R.
 Fraser, Rev. E. W. E.
 Freeman, Miss W.
 Freestone, Mr. J. H., M.P.S.
 cFrench, Mr. W. H.
 Frith, Miss J. N.
 Frost, Miss L. M.
 Fullager, Mr. A. E.
 Fullager, Mrs. A. E.
 Fullman, Mr. C.
 cFunnell, Mr. K. J.
 cFunnell, Mrs. K. J.
 Gambrell, Mr. L. G.
 Gann, Mrs. P.
 Garside, Mr. A.
 Garside, Mrs. A.
 Gaulton, Miss J. K.
 jGegg, J. M.
 cGibson, Miss P. J.
 Gilson, Mr. G.
 aGirling, Mr. H. E.
 Glasscock, Mr. W. F.
 Goard, Mr. V. R.
 Goard, Mrs. V. R.
 Godwin, Mr. J. P.
 Going, Miss M. E.
 Goldsworthy, Miss M. E.
 Goode, Miss A.
 Gooding, Mr. D.
 Goodwin, Mr. D. N.
 Goodwin, Mrs. A.
 Goodwin, Mrs. G.
 Goodwin, Miss G. H.
 Gordon, Miss W. M.
 Goudie, Miss J. C.
 cGough, Mr. C. E. F.
 cGough, Mrs. C.E.F.
 cGough, Mr. T. H. J.
 Govier, Miss B.
 Graham, Rev. E. A.
 Grant, Miss I. B. L.
 Grant, Mr. W. A. W.
- cGrant-Burls, Miss E. M.
 Green, Professor T. L.
 Green, Mrs. T. L.
 jGriffith, C. Pl.
 cGriffiths, Mr. E. W. S., M.A.
 M.I.E.E.
 Griggs, Mr. H. G.
 Griggs, Mrs. H. G.
 Groom, Miss R. T.
 Gross, Mr. G. E. F.
 Gross, Miss M.
 Gunningham, Mr. E. A.
 Gunningham, Mrs. E. A.
 Gwynn, Mr. F. M.
 Gwynn, Mrs. F. M.
 Habershon, Rev. A. W., M.A.
 Hagger, Miss G. M.
 Haigh, Capt. R., M.C.
 Hale, Lt.-Col. R. D., R.M.
 (Retd.)
 cHale, Major R. D., R.A.
 (Retd.)
 cHale, Mrs. R. D.
 Hales, Miss E.
 Hall, Lady
 Halsey, The Ven. Archdeacon
 H. D.
 Hamilton, Rev. H. F. H.
 Hamilton, Mrs. H. F. H.
 Hamilton, Dr. W. M.
 Hancock, Miss D. B.
 Hardy, Mr. M. J.
 Hardy, Mrs. M. J.
 Hare, Miss V.
 jHarland, Miss J. D.
 cHarmer, Miss A. D.
 Harmer, Mr. G. C.
 Harmer, Mrs. G. C.
 Harper, Captain G. H. J.,
 M.C., M.M., R.A. (Retd.)
 Harper, Mrs. G. H. J.
 Harris, Miss F.
 Harris, The Rt. Hon. Lord
 Harrison, Mr. J.
 acHart, Mr. C. L.
 Harvey, Miss E. M.
 Harvey, Mrs. H. B.
 jHarwood, Miss S.
 Harwood, Mr. T. C., M.B.E.
 Harwood, Mrs. T. C.
 Hastings, Mr. L. F.
 Hastings, Mrs. Warren
 Hay, Major J. D., R.E.
 Hay, Mrs. J. D.
 cHayes, Mr. L. F.
 Head, Mr. B. D., M.A.
 Head, Miss H. G.
 Heath, Mr. P. S.
 Heather, Mrs. D. A.
- Hellier, Mrs. I. M.
 Henniker, Miss C. M.
 Henriques, Mr. L. de Pas
 Henriques, Mrs. L. de Pas
 Henriques, Dr. Stella G. A.
 Hewitt, Mrs. A. L.
 Hewitt, Mr. F.
 cHeytesbury, Lady
 Hibbit, Mr. C.
 Hicks, Mrs. L. J.
 Hickson, Mrs. F.
 Hickson, Miss M. E.
 Higham, Miss C. G.
 Hill, Cdr. J. G., R.N.
 Hillier, Mr. J. F.
 Hills, Mr. A. C.
 Hills, Mr. A. L. F.
 Hills, Mr. J. H., F.R.C.
 cHills, Rev. L., M.C., M.A.
 Hills, Mr. S. E.
 Hills, Mrs. S. E.
 Hindell, Mrs. E. M.
 jHird, K.
 Hobbs, Miss E. M.
 Hobson, Mrs. H.
 Hoby, Mrs. I. M.
 cHoby, Mr. H. J., F.C.A.
 Hodges, Miss W. F.
 Hodgson, Rev. A. D.
 cHoffman, Canon S. H.
 cHoffman, Mrs. S. H.
 Hollands, Mr. F. M.
 Hollings, Miss M.
 Hollings, Miss P. V.
 Hollobon, Rev. E. F.
 Holloway, Mr. D. M.
 Homan, Mrs. G.
 Hook, Mrs., L. H.
 Hook, The Right Rev. R. S.,
 M.C., M.A., Bishop of
 Grantham
 Hook, Mrs. R. S.
 Hope, Mrs. A. B.
 Horwood, Mr. K. A.
 Hotz, Mrs. E. I.
 How, Mr. C.
 acHowe, Rev. H. W., M.A.
 Huck, Miss J. E.
 Huck, Miss M. O.
 Hughes, Miss E. B.
 acHulland, Miss M. B.
 cHunt, Colonel J. de V.
 Hurst, Miss G. M.
 Hutchings, Mr. R. F.
 Hutchinson, Miss E. E.
 Huxley, Mr. H. S.
 Icely, Miss E. H.
 Icely, Mr. H. E. M.
 Icely, Miss W.

cImeson, Mr. K. R., M.A.
 Ingham, Mrs. St. Maur
 Ingle, Miss M. J.
 cInglefield-Watson, Lady
 Ingram, Mrs. D. V., S.R.N.,
 R.F.N.
 Ireland, Mrs. M. E.
 Ireland, Miss P.M.
 Jarvis, Rev. D. E.
 Jeffery, Mr. C. S.
 Jelf, Mrs. D. C. M.
 Jelf, Miss D.
 Jenkins, Miss E. M.
 Jennings, Miss A. M.
 Jennings, Miss K.
 Jennings, Miss M. J.
 Jepson, Miss C.
 cJohnson, Miss L. M.
 Johnson, Mr. P. K. W.
 Johnstone, Miss R. M.
 Jones, Mrs. H. E.
 cJones, Mr. R.
 jJones, R. F.
 Jonson, Mrs. G.
 Jordan, Miss E. L.
 cJordan, Canon F. W.
 cJordan, Mrs. F. W.
 jJoy, L. P.
 acJoynson, Lt.-Col. W. O. H.,
 R.A.
 Jury, Mr. E.
 cKealy, Mrs. P. H.
 jKemsley, M.
 Kenney, Miss W.
 cKent, Mr. A. E.
 cKent, Mrs. A. E.
 Kerr, Miss K.
 Kershaw, Mrs. R.
 Kidd, Miss A. M.
 acKindersley, The Rt. Hon. The
 Lord, C.B.E., M.C.
 King, Mr. I. H. L.
 King, Miss I. Nowell
 King, Miss V. Nowell
 Kirby, Mr. G. J.
 Kirby, Mrs. G. J.
 Kirby, Miss M. E.
 Kirkham, Mrs. M. A.
 Knight, Alderman C.S., O.B.E.
 J.P., C.C.
 Knight, Miss M. L.
 Knox, Dr. A. W. J.
 Knox, Mrs. A. W. J.
 Lamb, Miss L. S.
 Lambert-Gorwyn, Miss M.
 cLangdon, Mr. R. H.
 Larkin, Mrs. E.
 Leest, Mrs. V. E. E.
 Lee Warner, Mrs. E. H.
 Lester, Mr. C. H.
 Levett, Mr. J. A., A.R.C.O.
 (CHM)
 Levett, Mrs. J. A.
 Ley, Mr. F. G.
 Liddle, Rev. W. S.
 Lilley, Mrs. E.
 Limbert, Canon G. W.
 Limbert, Mrs. G. W.
 Ling, Mrs. M. E.
 jLittlejohn, Master D. A.
 Littlejohn, Mr. R.
 Littlejohn, Mrs. R.
 cLittlewood, Miss K. D. B.
 Livett, Mrs. G. M.
 Lloyd, Canon J. A.
 Lockyer, Mrs. U.
 Lonsdale, Mrs. H.
 Love, Mr. R. A.
 Lowman, Mr. T. C.
 Lyle, Mr. A. C.
 Lyle, Mrs. A. C.
 cLynden-Bell, Miss V.
 cMcAvoy, Mrs. E. M.
 cMcCarthy, Mr. G.
 cMcGrath, Miss K.
 McLaren, Mrs. E. G.
 McLaren, Mr. M. J.
 McLaren, Mrs. M. J.
 McMillan, Mr. R. N.
 Maclean, Mr. C. J.
 Maclean, Mr. R. L.
 acMadwar, Dr. A., L.R.C.P.
 Mallinson, Mrs. M. B.
 Mann, The Rt. Rev. Bishop
 J. C., M.A., D.D.
 Mann, Miss J. de L.
 Marsden, Colonel R. M. W.
 jMarsh, P. D.
 Marsh, Mr. R. J.
 Marsh, Mrs. W. E.
 Marshall, Mrs. E.
 Martineau, Mr. A. A.
 Martin, Mrs. J. A.
 jMason, D. J. M.
 May, Mrs. E.
 May, Mrs. J. D.
 jMay, J. W.
 cMay, Dr. M., M.B., B.S.
 May, Mr. W. R.
 Meade-Waldo, Mrs. M. E.
 cMelhuish, Major L. J.
 cMelhuish, Mrs. L. J.
 Melville, Mrs. C.
 jMelville, Miss E.
 Miller, Mr. C.
 Milner, Miss H. A.
 Minchin, Miss K. M.
 Mitcham, Miss
 Mitchell, Mr. G. E.
 Moffat, Mr. A. I.
 Moffat, Mr. R. G.
 cMoffett, Miss I. H.
 Monson, Mrs. E. M.
 cMoore, Admiral Sir Henry R.,
 G.C.B., C.V.O., D.S.O.,
 D.L.,
 jMoran, P.
 Moore, Mr. P. J.
 Moore, Mrs. M. M.
 cMorgan, Mr. D. K. L.
 cMorgan, Mrs. E. D. L.
 cMorgan, Mr. J. H. L.
 cMorland, Mr. W.
 Morrill, Mr. J.
 Morrill, Mrs. J.
 Morris, Sir Philip, K.C.M.G.,
 C.B.E., M.A., LL.D.
 Morse, Miss E. M.
 Morse, Miss J. M. E.
 jMudge, R.
 Necker, Mrs. H. Y.
 Neech, Miss B.
 Neech, Miss S.
 Neile, Miss D. S.
 acNewcomb, Mrs. D. L.,
 M.B.E., J.P.
 Nicholson, Miss D. E.
 Nicholson, Mr. J. A. H.
 Nicholson, Miss M. L.
 Nickless, Mrs. G. K.
 cNorman, Major General C.
 W., C.B.E.
 cOakley, Mr. C. H.
 Offord, Mr. E. J.
 Offord, Mrs. E. J.
 Ogden, Miss J.
 cOliver, Mr. A. P., O.B.E.
 cOliver, Mrs. A. P.
 Onslow, Mrs. W.
 Ormonde, The Most Hon.
 The Marquess of
 Ormsby, Miss E.
 Osborn, Mrs. M. C. B.
 c†Ouvry, Mr. N. D.
 Owen, Councillor L. A. M.,
 J.P.
 jOwers, Miss A.
 Paice, Miss
 cPaine, Miss B. M.
 Paine, Miss D. I.
 cPaine, Mrs. E. L.
 Paine, Mrs. F. M.
 jPaine, Miss L.
 acPaine, Mr. W. H.
 jPaine, W.
 cPainter, Lt.-Cdr. A. C., R.N.,
 O.B.E.

- cPainter, Mrs. A. C.
 Palmer, Rev. E. J.
 Palmer, Miss K. A. M.
 Palmer, Miss M. M. E.
 Palmer, Miss O. L.
 Pankhurst, Mr. F.
 Pankhurst, Mrs. F.
 Pannell, Mr. F. C.
 Parker, Mrs. A. R.
 Parker, Brigadier E. F., O.B.E.
 Parry, Mr. W. F.
 Parry, Mrs. A. T.
 Pascoe, Canon A. P.
 Passmore, Mr. J. L. M.
 Pasteur, Mr. H. W.
 cPaton, Miss M.
 Payn, Miss E. M.
 Payne, Miss A. E.
 Payne, Miss H. M.
 Pearce, Rev. W. F. E., M.A.
 Pearson, Mrs. E. M.
 Peacock, Miss F. R. M.
 Peters, Miss I. M.
 Petts, Miss H. D.
 Petts, Miss O.
 Phillips, Miss G. L.
 cPhillips, Mr. I. J., J.P.
 cPhillips, Mrs. I. J.
 Phillips, Miss M. E.
 Phillips, Mr. M. R.
 Pollitt, Miss J. M. B.
 Pollock, Mr. F. E. G.
 Pollock, Mrs. F. E. G.
 jPollock, M. F. W.
 jPollock, J. R. A.
 c†Pollock, Mr. K. A., F.C.A.
 cPollock, Mrs. K. A. The Hon.
 Pollock, Mrs. N. J. C.
 jPond, R. A.
 Pope, Mrs. M.
 Pope, Rev. R. W., R.N.
 Porter, Mr. H. E.
 Porter, Mrs. H. E.
 cPound, Miss M. O.
 Povey, Miss G. S. M.
 Powell, Canon H. J.
 Prall, Air Commodore
 W. G. W., C.B.E.
 Prall, Mrs. W. G. W.
 Prechtel, Miss D. C. M.
 Prentice, Canon G. T. S.,
 M.A.
 Prentice, Mrs. M.
 Price, Mrs. E. C.
 cPrice, Capt. J. N., R.A.
 Price, Dr. S. Roy C., M.B.,
 B.S.Lond.
- cPring, Mr. D. A. M., M.C.,
 M.A.
 Pring, Lt.-Col. G. L. V.
 Pring, Mrs. G. L. V.
 †cProctor, Surg. Rear Admiral
 R. L. G., C.B., M.D.
 cProctor, Mrs. R. L. G.
 Prosser, Mrs. V.
 Prothero, Mrs. E.
 Pugh, Dr. D. L.
 Pugh, Mrs. D. L.
 Purnell, Mr. R. G.
 cPurt, Mr. G. G.
 cPurt, Mrs. G. G.
 acPym, Major Sir Charles,
 C.B.E., D.L.
 cQuaife, Miss J. K.
 Queneau, Miss B. M.
 Queneau, Miss M. J.
 Raikes, Mrs. C.
 Raine, Mr. C. R.
 Ralph, Mr. D. L.
 Rant, Mr. R. C.
 cRatcliffe, Mr. A. E.
 cRatcliffe, Mrs. A. E.
 cRatcliffe, Mr. A. R. L.
 cRatcliffe, Mrs. A. R. L.
 Raw, Brigadier C. W., C.B.E.,
 D.L., T.D.
 Rayner, Mrs. F. E.
 Rayner, Mrs. H. F.
 Read, Miss C. L.
 Read, Miss E. E.
 Reed, Mr. F.
 Reeve, Mrs. S. B.
 Reeve, Mr. S. B.
 Reeves, Mr. C. C.
 Reid, Mrs. W. K.
 Rhodes, Mr. T.
 Richards, Miss M. H. M.
 Riddle, Miss L. V. S.
 Rider, Mr. R. B.
 Rigg, Miss M. S.
 cRobbins, Mr. H. J.
 Roberts, Mrs. L. M.
 cRoberts, Col. Sir Thomas
 cRoberts, Lady
 jRoberts, Miss R.
 jRoberts, W.
 Robins, Mr. D. S., F.C.A.
 Robinson, Mr. F. G.
 Robinson, Mr. W.
 Robson, Mrs. E.
 Rochester, The Right Hon.
 The Lord
 Rogers, Major P. T., M.B.E.,
 J.P.
 Roome, Miss P. M.
 Roots, Mr. O. J.
- Rosenberg, Miss I. M.
 Roseveare, Lady
 Rowe, Miss E. C.
 Rudd, Mrs. R. A.
 Russell, Mrs. E. D. B., J.P.
 Rymill, Miss E. M.
 Sandeman, Mrs. D.
 Say, The Right Rev. R. D.
 Bishop of Rochester, DD.
 Say, Mrs. R. D., J.P.
 Sayers, Mrs. M. E.
 Schweder, Major K. E.
 Seager, Mrs. M. K.
 cSears, Mr. F. H.
 Sears, Mrs. F. H.
 Self, Mr. R. A. H.
 cSelf, Major S. B.
 cSelf, Mrs. S. B.
 Semark, Mr. T. C.
 Serjeant, Mr. H. L., M.B.E.
 Seymour-Holm, Miss F.
 Seymour-Holm, Miss P. G.
 Shand-Tully, Lt.-Col. E. J. W.
 Shand-Tully, Mrs. E. J. W.
 Sharp, Miss H. M.
 cSharp, Mr. H. P.
 cSharp, Mrs. H. P.
 Shaw, Mrs. M. R.
 cSheehan-Dare, Rev. C. A.
 Sheehan-Dare, Mrs. C. A.
 Shinkwin, Miss A.
 Shoesmith, Mr. F. J.
 Shreeve, Mrs. B.
 Shreeve, Mr. S. T.
 cShrubsall, Mr. J. R.
 cShrubsall, Mrs. J. R.
 cShrubsall, Mr. R. S.
 cShrubsall, Mr. T. J.
 Simpson, Mrs. C.
 cSimpson, Mr. R. S.
 cSinden, Mr. M. P. G.
 cSinden, Miss V. M.
 Skilbeck, Mr. C. T.
 Skilbeck, Mrs. C. T.
 Smith, Mr. B. H.
 jSmith, C. F.
 Smith, Mr. C. M. P.
 Smith, Mr. C. T.
 cSmith, Mr. D. R.
 Smith, Mr. F. H.
 cSmith, Miss I.
 jSmith, R.
 Smith, Rev. R. D.
 Smith, Mrs. S.
 Smithers, Miss E.
 Smyth, Dr. E. M.
 Snell, Mr. J. A. H.
 Soar, Canon R. H.

Soper, Rev. B. M.
 Soper, Mrs. B. M.
 jSoper, Miss L. A.
 jSoper, Miss D. M.
 jSoper, A. K.
 Spankie, Mrs. H. V.
 Sparshott, Mrs. G.
 cSpens, Miss E. I. J.
 Spikin, Miss D. F.
 Springate, Mr. D. F.
 Springate, Mr. F. J.
 Springate, Mrs. F. J.
 Springgett, Mrs. C.
 Sprules, Miss G. L.
 Spurgin, Mrs. F. C., J.P.
 Squibbs, Miss A. E. A.
 Staff, Mr. N., J.P.
 cStanden, Mr. H. W.
 Standfield, Miss R.
 cStanhope, The Rt. Hon. Earl,
 K.G., P.C.
 acStanton, Rev. J. M., M.A.
 Staples, Mr. L. C.
 Stebbing, Mrs. P. E.
 Stedman, Miss K. M.
 Steer, Mrs. M.
 Stephens, Miss O. A.
 Stephenson, Mr. G. E. D.
 Stephenson, Mrs. G. E. D.
 cStewart-Browning, Mrs. P.
 cStewart-Smith, Mrs. M.
 cStickland, Mrs. G. H.
 cStickland, Miss L. I.
 jStockbridge, A. D.
 Stone, Miss L. F.
 Stone, Mrs. M.
 Storrs, Miss M.
 Strange, Miss M. A.
 cStratton, Mr. R. J.
 Strong, Mr. D. E., D.Phil.
 Strong, Mrs. D. E.
 Stuart, Miss A. E.
 Sugden, Rev. A. N. B.
 Sugden, Mrs. A. N. B.
 jSudgen, C. M. N.
 jSudgen, P. N.
 cSumner, Dr. C.
 cSumner, Mrs. C.
 Swaffer, Miss E.
 Swayland, Mrs. I. E. M.
 Talbot, Mr. A.
 †Tallents, Lady
 Tallents, Miss P., S.R.N.
 Tapley, Mrs. M. G.
 Tasker, Mrs. B.
 jTaylor, A. W.
 Taylor, Mr. J. P.
 cTaylor, Miss U. G.
 jTerry, M.
 Thom, Rev. J., M.C., M.A.
 Thomas, Miss U. J.
 cThompson, Mrs. M. E.
 cThompson, Miss M. G.
 cThompson, Miss V. G.
 Thorndike, Dame Sybil,
 D.B.E., LL.D.
 cThornton, Miss G.
 Tiarks, Miss A. H.
 Tinsley, Miss H.
 Tiver, Miss B. C.
 Tongue, Mr. L. J.
 Toolan, Mr. J. F.
 Topping, Major G. N.
 Townshend, Mr. H. B.
 Toye, Mr. D. B., C.B., O.B.E.
 Travis, Mrs. E. B.
 Tree, The Lady Anne
 Trett, Mr. R. J., T.D.
 Trice, Mrs. V. E.
 Triggs, Mrs. G. M.
 Tucker, Miss R. K.
 Tunaley, Mrs. S. E.
 Tunmer, Mr. O. R. H.
 Tunmer, Mrs. O. R. H.
 Turner, Mr. H.
 Turvill, Mr. R. F.
 Tustin, Mr. J. M. A.
 Tustin, Mrs. J. M. A.
 Twallin, Mr. J. C. H., M.A.
 Twallin, Mrs. J. C. H.
 Twallin, Mr. J. R. C.
 Tyrrell, Mrs. H. L. M.
 Tyrrell, Mr. H. W.
 Underhill, Miss E. E.
 Underwood, Mr. J. E.
 Uridge, Miss C.
 Vedy, Rev. L. G., M.A.
 Vedy, Mrs. L. G.
 Vicary, Mrs. D. R.
 cVicary, Canon D. R., M.A.,
 B.Sc.
 jVicary, J. D.
 jVicary, Miss M. R.
 jVicary, S. T.
 jVicary, Miss T. M.
 Vyvyan, Mrs. H. M.
 Waddington, Mrs. D.
 Wade, Miss E.
 Walker, Mrs. M. S.
 Walsh, Miss G. I.
 Walter, Mr. J. R.
 Walter, Mrs. J. R.
 Walton, Miss L. A.
 Wansbrough, Mr. G. D.
 Warman, Mrs. S. A.
 Watson, Miss E. G.
 Watson, Mrs. G. A.
 Watts, Mr. A. E.
 Weatherhogg, Mr. P.
 Webb, Mr. A.
 Webb, Mrs. A.
 Webb, Mr. C. D.
 Webber, Mr. A. H.
 Webber, Mrs. A. H.
 cWelch, Miss F. M.
 Wells, Mrs. H. A.
 acWells, Mr. J. C.
 West, Lt.-Col. W. H.,
 M.B.E., C.C.
 West, Mrs. W. H.
 Wheatley, Mrs. G. C.
 Wheen, Mr. F. T.
 Wheen, Mrs. F. T.
 White, Mrs. C.
 White, Miss A. M.
 acWhite, Miss E. M.
 White, Right Rev. Russell B.,
 M.A., Bishop of Tonbridge
 Whitehead, Mrs. L.
 Whitehead, Miss K. M.
 Whittington, Miss C. M.
 Whittington, Miss D. B.
 Whyman, Mr. J.
 Whyman, Mr. R. J.
 Whyman, Mrs. R. J.
 Whyman, Mr. C.
 Wilkinson, Mr. E., A.C.C.S.
 Wilkinson, Mr. T.
 Wilkinson, Mrs. T.
 Williams, Miss E. M.
 Williams, Miss I. M.
 Williams, Miss W. J.
 Williamson, Mr. C. P.
 cWilliamson, Mr. E. B.
 Willis, Mrs. E. B.
 Willis, Mr. E. S.
 Willis, Mr. N. G.
 Willoughby, Canon W. F.,
 A.K.C.
 Wills, Mr. F. G. B.
 Wills, Mrs. F. G. B.
 Wills, Miss P.
 Wills, Mr. T. M. B.
 Wilson, Mr. J.
 Wilson, Mrs. R.
 cWilson, Miss. S. W.
 Winn, Mr. R. B.
 Winnifrith, Sir John
 Wood, Mr. F. J.
 Wood, Mrs. I. G. V.
 Wood, Rev. N. W.
 Wood, Mrs. N. W.
 cWorth, Mr. J.
 cWorth, Mrs. J.
 Worthington, Mr. F.
 Worthington, Mrs. F.
 Wraight, Mr. G.

Wra
 Wre
 Wri

Aldrid
 Baker
 Bartle
 Cobb,
 Cull,
 Dibley
 Gilber
 Jarvis.

Wraight, Mrs. G.
Wreford, Miss K. B.
Wright, Mr. C. W. L.

Wright, Mrs. C. W. L.
Wright, Miss R. E.
Wright, Mr. W. J.

Wright, Mrs. W. J.
Wycherley, Mrs. I. A.
Wyon, Deaconess H., M.B.E.

We record with deep regret the deaths of the following Friends:

Aldridge, Canon H. E. G., M.A.
Baker, Mrs. E.
Bartlett, Mr. P. H.
Cobb, Mrs. E. F.
Cull, Mrs. F.
Dibley, Mr. C. H. B.
Gilbert, Mrs. E.
Jarvis, Mr. A.

Johnstone, Rev. R.
Kellick, Miss E.
Lace, Canon F. W.
Lee, Mr. E. B.
McDonald, Mr. A. J.
Monson, Mr. G. E.
Necker, Rev. H. Y.
Neech, Mrs. G. M.
Noakes, Miss C. M.

Nottidge, Sir W. R.
Olsen, Mr. C. G.
Paice, Mr. N.
Palmer, Mrs. E. J.
Rayner, Mr. H. F.
Stockdale, Rev. R. J.
Winnifrith, Mrs. B.
Wood, Mrs. E. M.

FRIENDS OF ROCHESTER CATHEDRAL

FORM OF BEQUEST

I BEQUEATH the sum of.....
free of Legacy and other Death Duties to THE
FRIENDS OF ROCHESTER CATHEDRAL, such sum to be
paid primarily out of my personal estate, and I declare
that the receipt of their Treasurer for the time being
shall be a sufficient discharge to my Executors for the
amount.

SIGNED.....

DATE.....

FRIENDS OF ROCHESTER CATHEDRAL
SEVEN YEARS' COVENANT

I (Full name)
of
..... (Full address)

HEREBY COVENANT with the Council of the Friends of Rochester Cathedral that for a period of seven years from the date hereof or during my life (whichever shall be the shorter period) I will pay annually to the Honorary Treasurer of the said Friends of Rochester Cathedral such sum as will, after the deduction of Income Tax, leave in the hands of the Friends of Rochester Cathedral a net sum of pounds, shillings and pence, such sum to be paid from my general fund of taxed income, so that I shall receive no personal or private benefit in either of the said periods from the said sum or any part thereof.

IN WITNESS whereof I have set my hand and seal this..... day of 196 .

Signature

SIGNED, SEALED and DELIVERED by the above-named in the presence of:

Signature or Witness

Address of Witness

Occupation of Witness

N.B.—Your signature must be witnessed.

When completed this Form should be sent to The Honorary Treasurer,
Friends Office, The Precinct, Rochester, Kent.

Please fill up and send to The Hon. Secretary, Friends of
Rochester Cathedral, The Precinct, Rochester.

FRIENDS OF ROCHESTER CATHEDRAL

FORM OF APPLICATION FOR MEMBERSHIP

I wish to join the FRIENDS OF ROCHESTER
CATHEDRAL, and am willing to pay an annual sub-
scription of.....

*I enclose a Banker's Order }
Cheque } £ : s. d.
Postal Order }

*I wish to subscribe under Covenant, and I desire to be supplied
with the necessary form.

* Cross out whichever does not apply

All CHEQUES, etc., should be made payable to the FRIENDS
OF ROCHESTER CATHEDRAL, and crossed *Westminster
Bank, Rochester.*

Name.....

(with style and in Block Letters)

(Date of Birth if under 18.....)

Permanent Address.....

Date..... Signed.....

BANKER'S ORDER

To Messrs.....

(Fill in the name of your Bank)

Please pay to the account of FRIENDS OF ROCHESTER
CATHEDRAL, *Westminster Bank, Rochester,* the sum of
£ : s. d. now and every year on the same day until further
notice.

Date

Signed

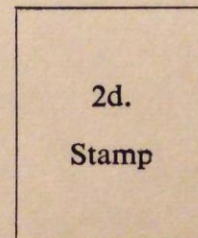



OUR PATRON

Her Royal Highness Princess Marina, Duchess of Kent

(Photo by Cecil Beaton)

An

T

FR