

(Photograph by R. Langdon)

Annales Amicorum Cathedralis  
Roffensis

BEING

The Annual Report

OF THE

FRIENDS OF ROCHESTER  
CATHEDRAL



*May 1969*

NOTE. The names of all Friends of Rochester Cathedral (at the time of going to print) are recorded in the Membership Roll. The Hon. Secretary will be grateful if any inaccuracies therein are brought to his notice by the Members concerned in order that the necessary amendments may be made to the records of the Association.



# FRIENDS OF ROCHESTER CATHEDRAL

## *Patron:*

### *President:*

The Lord Bishop of Rochester

### *Vice-President:*

The Right Hon. The Lord Cornwallis, K.C.V.O., K.B.E., M.C., J.P.  
Lord Lieutenant of Kent.

### *Chairman:*

The Dean of Rochester.

### *Vice-Chairman:*

Mr. D. J. Bradley, F.I.C.S.

### *Members of the Council:*

The Mayor of Rochester.                      The Mayor of Chatham.  
The Mayor of Gillingham.

Vice-Admiral Sir W. J. Parker, K.B.E., C.B., D.S.C.  
(Flag Officer, Medway)

Brigadier W. M. Inglis  
(Commandant, Royal School of Military Engineering)

Canon F. H. Gripper, M.A.  
(representing the Chapter).

### *Retire 1969*

Mr. W. E. Heath  
Lady Stern  
Mr. H. S. Wharton,  
M.A.  
Miss S. M. W.  
Wootton

### *Retire 1970*

Mr. E. Armitage  
Sir J. Best-Shaw, Bt.  
Mr. H. G. Cooper  
Mrs. Dedrick  
Dr. E. C. Gross  
Mr. K. A. Pollock,  
F.C.A.  
Mrs. P. M. Sharp  
Mr. L. T. Waddams,  
T.D., M.A., B.Sc.

### *Retire 1971*

Mr. I. T. Harwood,  
J.P.  
Mrs. D. Hayes  
Mr. N. D. Ouvry  
Brigadier G. V.  
Palmer, C.B.E.  
Alderman I. J.  
Phillips  
Surg. Rear-Admiral  
R. L. G. Proctor,  
C.B.  
Mrs. K. Stewart-  
Smith

### *Hon. Secretary & Treasurer:*

Rev. P. M. Sharp, The Precinct, Rochester.

THE  
was f  
who  
inter  
tion a  
Th  
the b  
be co  
as E  
after  
of a C  
there  
Miss  
come  
ing o  
of Ro  
Door  
the o  
lines  
found  
wards  
a wes  
Chur  
Engl  
centu  
All  
join t



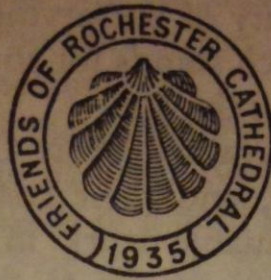

Badge of the Friends of  
Rochester Cathedral

## PARTICULARS OF MEMBERSHIP

THE Association of the Friends of Rochester Cathedral was formed in 1935, as it was felt that there were many who would like to be associated with this ancient and interesting church and to have a share in the preservation and upkeep of the fabric.

The Diocese and Cathedral of Rochester go back to the beginning of English Christianity. This is not to be confused with Christianity in what we now speak of as England, for Christianity flourished in Kent soon after the year A.D. 200, and although there is no proof of a Christian Church in Rochester in those early days, there is at least a likelihood that there was one. The Mission sent by Pope Gregory the Great, and welcomed and aided by King Ethelbert, secured the founding of the See of Canterbury about A.D. 597, and those of Rochester and London in A.D. 604. Close to the West Door of the Cathedral the foundations of the apse of the old Saxon Church were discovered—semicircular lines just inside the Cathedral mark the site—and the foundations of its Nave walls were traced running westwards across the cemetery outside. No foundations of a western apse have been discovered. The Cathedral Church as it stands to-day is an interesting epitome of English architecture from early Norman to the present century—the latter represented by restoration work.

All who care for this venerable church are asked to join the Association, to help the Dean and Chapter



bear the responsibility of preserving for future generations a building which stands for so much in the history of our National Church.

Since the inauguration over 2,600 Friends have enrolled themselves, and their contributions have resulted in much valuable work in several ways. Important and necessary repairs to the fabric have been carried out, especially to parapets, roofs, and copings. During the war, funds were supplied by the Friends for defence work against bomb damage, blast, and fire. But it is especially due to their efforts that there has been revealed the interest and beauty of the Monastic Cloisters, its buildings, and its garth. The Chapter House doorway has been opened and the exquisite Romanesque carving of its masonry shown. Within the Chapter House, Priors' burial places have been discovered; the foundations of the pillars which carried a gallery across the west end from the dormitory to the Cathedral have been exposed; the refectory doorway and its adjacent washing-trough have been made objects of interest; and the fine vaulted archway entered from the main road of the Precinct has been opened out. Of the Cellarer's buildings some walls have been shown, and the Tudor buttresses clearly tell what King Henry the Eighth planned for the housing of his retinue. Funds are urgently needed for all this work. Will you become a Friend and help?

The minimum subscription has been fixed at £1 per annum, which it is hoped will enable all who wish to do so to enrol themselves, but it is also hoped that many will be able to give larger sums. There is also a Corporate Membership for Schools, Colleges, Parochial Church Councils, etc., with a minimum subscription of £1 per annum, whilst Individual Life Membership is £10, or Joint Life Membership, for husband and wife, £15 15s. Boys and girls under 18 years of age, 2s. per annum. Each Friend receives a Card of Membership and a copy of the Annual Report is sent to each Member other than Junior Members, when published.



A form of application will be found at the end of this Report and should be sent to the Honorary Secretary, The Precinct, Rochester.

Friends who visit the Cathedral and attend Festivals are asked to wear the Badge of Membership, illustrated on the cover. It consists of a gold scallop on a red field with the words "Friends of Rochester Cathedral" round the rim and the date of the inception. Badges are 2s. od. (1s. 6d. for Junior Members) and may be obtained from the Honorary Secretary.

## THE FLOWER GUILD

SINCE the last Friends Festival Mrs. Harland, our President and a Founder Member, has resigned. We thank her for her generosity, help and guidance, and many gifts of flowers from her garden.

This has been a year of quiet, steady support by the Members of the Guild, who by their skilful arrangements have helped to enhance the beauty of the Cathedral. The flowers at last year's Festival, attended by the late Princess Marina, were outstandingly lovely, and appreciation and admiration were expressed by many people.

The Royal Engineers have generously added Canterbury holders to the wrought iron pedestals given by them last year. These splendid holders make the arranging of heavy material easier and more secure.

Our Secretary, Mrs. Sharp, has done much hard work organizing the rota of helpers, and filling in the unexpected gaps, and we are very grateful to her.

New members to the Guild would be welcomed, and we would remind those who would like to arrange flowers at the Book of Remembrance that a special diary is kept by the Secretary.

Our thanks go to the Vergers, and to Mrs. Rudd, for their invariable help and patience.

MARJORIE V. PALMER (*President*)



## CHAIRMAN'S REPORT

THOSE who were fortunate enough to be present at the Friends' Festival last June will, I am sure, agree that it was a splendid occasion. It was a great privilege to have with us our Patron, H.R.H. Princess Marina, the Duchess of Kent, and she really made the day for us. Landing by helicopter on the school paddock she then carried out a visit to the school, and after lunching in the Guildhall visited the French Hospital before returning to the Cathedral for Festival Evensong. The weather was not quite as kind as we would have hoped, and so by courtesy of the Headmaster we were enabled to have tea in the new school hall.

The news of the sudden death of Her Royal Highness came to us with special poignancy in view of the wonderful day that she had given us such a short time before. Her splendid service to the country as a whole, to Kent in particular and to our own little corner of it, has been recognized by all. We were privileged to have the Memorial Service for the County in our Cathedral here, at which the Bishop in his sermon expressed just what so many of us were feeling, the mixture of great sadness with joyful thanksgiving. The Dean of Canterbury and representatives of their Chapter shared with us in this service. It was a source of comfort to us that in reply to our letters of condolence we received letters from both her Private Secretary and Lady-in-Waiting stating again how much she had enjoyed her visit for the Friends' Festival.

It was with great sorrow that we learned of the death of Lady Tallents. She was a member of the Council and surpassed by none in her love of the Cathedral and its life. Her passing marks a real break with the past in that as Dean Hole's grand-daughter she had spent much of her life at the old Deanery, and could regale you with fascinating stories of life in the Precinct, in a world very different from our own. We shall always be grateful for her personal charm and



gaiety as well as her prayerful and practical support.

We regret also to have to report the death of Dr. C. W. Greene who was a founder member of the Friends, and a generous benefactor. As a General Practitioner and also a Master of Chirurgery and a F.R.C.S., he was one of the most highly qualified Doctors in the Medway Towns, but he still found time to support with infectious enthusiasm the work of the Friends. Only last year he retired from the Council through ill health. We wish to express our sympathy too to the relatives of Brigadier C. W. Raw and Mr. J. J. Dartnell, both of whom died during this last year. We have had a number of generous donations and bequests, for which I would like to express here our sincere thanks, but the details of which will be found in the Hon. Secretary's report.

We are sorry that Admiral Proctor has found it necessary to resign from the Council, and we would like to say how grateful we are to him for his support.

In this report you will see a photograph of the new Nave altar footpace which was completed last September. In addition to the important work of cleaning and repairing the exterior of the Cathedral, the Friends very generously made the building of this new altar setting possible. We, who use it more than others, would like to say how delighted we are, and we hope that you will agree that it enhances the beauty of the Nave itself. Once again, we would like to express our thanks to those who have made this possible. In the course of the building of the footpace, Dr. C. A. Raleigh Radford made the exciting discovery of the remains of the Saxon Cathedral which lies underneath the present Nave. We are deeply indebted to him for his interest and for the article which he has contributed to this report.

We cleaned the north wall of the Presbytery last summer and the plan is now to complete the cleaning of the north face of the Quire, including the Gundulph Tower. It looks as if this work will cost about £5,000,



to which the Friends have generously consented to contribute up to half. At first this was thought a rather large sum to deal with in one year, but when it was realized that the erection of scaffolding, amongst other things, would cause the doing of this work in two sections to be much more expensive, it was felt right to proceed with it all. It may be that we shall have to go more gently in 1970 as a result of this.

Once again, we would like to express our thanks to the office staff for all that they do for us. Miss Hitchen, Miss Black, Miss Harvey and Mr. Sears work quietly and unobtrusively in the background, but it is on their unselfish service that we depend. The leadership of this team is, of course, in the hands of our Hon. Secretary, The Rev. P. M. Sharp, to whom we owe an increasing debt for the way in which he not only carries out the administration but also maintains the kind of personal links with members which mean so much in a fellowship of our kind.

Friends will have read of curious activities in some of the Cathedrals of this country, and indeed, may be wondering what is likely to happen here. Let me hasten to assure them that dignified spiritual worship is our main concern, but we welcome also experiments to bring the younger generation within the sound of the Gospel, such as took place last December when the presentation of "What Is This Thing Called Christmas?" was given. By the time this report is printed we expect to have had a Folk Festival to inaugurate Christian Aid Week.

The sheer beauty of the Cathedral itself can do much to open the hearts and minds of those who visit to a beginning of an understanding of the faith. The practical and spiritual support of our Friends in all this is of tremendous importance to us and very much appreciated.

S. W. BETTS

*Dean and Chairman of the Council*



## REPORT OF THE HON. SECRETARY AND TREASURER

### GENERAL

The Dean, in his report, has paid tribute to our late Patron. I had the honour of being presented to her at the West Door of the Cathedral when she visited the Friends Festival in June 1959, and again last year. She will be greatly missed by our members.

Last year's Festival was naturally the highlight of a busy year and I think the members thoroughly enjoyed it. This year we hope, if fine, to have tea on the Cloister Garth, and, if wet, in the Crypt. The date of this year's Festival is Saturday, June 28th, and next year's is Wednesday June 10th, 1970.

In spite of a small fall in membership we have been fortunate in receiving a number of donations of several sorts, namely:

1. £250 from The Drapers' Company, through the good offices of Lady Stern, towards the cost of the Nave Altar.
2. £250 from an anonymous donor, who has agreed that this should be used to provide additional chairs for the Nave.
3. A legacy of £50 from the late Dr. C. W. Greene.
4. Some 800 postcards of the Cathedral (formerly held by Miss Neech) from Messrs. Wimble.
5. A number of National Savings Certificates from Mrs. Elson.

We are most grateful for this help in our work.

### FINANCE

As already agreed by the Council, we are to spend £2,500 on the completion of repairs to the north front of the Cathedral, the Chapter providing an equal sum as the estimated cost is £5,000. This, apart from the Reserve Fund, will drain our normal resources pretty thoroughly.



If members could remember to send in their subscriptions, without having to be reminded, this would save quite a bit in postage and in time. More Banker's Orders and covenanted subscriptions would be very welcome.

#### COUNCIL

There will be two vacancies to be filled at the Annual General Meeting, caused by the death of Lady Tallents and the resignation of Admiral Proctor. We are grateful for the help these two members of the Council have given over a number of years.

Nominations to fill these vacancies should be sent to me in writing at least a fortnight before the Annual General Meeting. Please make sure that the nominees are willing to serve.

#### AUDIT

Mr. Hoby and Mr. Turpin, between them, have audited the annual account in an honorary capacity. Members owe them no small debt of gratitude.

#### STAFF

Sickness has hit us rather badly this past winter and Miss Black is now away with arthritis. We miss her excellent work over the Council minutes, but the other members of the office staff have effectively helped us through.

MAURICE SHARP

*Hon. Sec. and Treasurer*



## LADIES' SEWING GUILD

THIS Guild usually meets once a month for the purpose of repairing vestments and kneelers. In November six new embroidered cushions worked by members of the Sewing Guild for the use of the Dean and Chapter were dedicated at Evensong by the Dean in the presence of the Sewing Guild and the former Dean and Mrs. Stannard, the latter of whom very generously donated the cushions. After the service Mrs. Harland very kindly invited us all to tea at the Archdeaconry for which we were most grateful.

The Sewing Guild much regret that Mrs. Harland will be leaving us owing to the forthcoming retirement of the Archdeacon. She has always made us most welcome at the Archdeaconry and with her usual kindness provided us with some very nice teas. She has devoted her time, her thought and talent to the work of the Guild, and all the time the embroidered kneelers and cushions remain in the Cathedral she will not be forgotten. All our thanks are due to her. The last meeting of the Guild was held at the Archdeaconry on March 2nd, when a gift of a black leather handbag was presented to Mrs. Harland as a small token of the members' appreciation.

Future meetings will now be held at Southgate where Mrs. Welsby has very kindly undertaken to have us.

ETHEL M. COOPER



GRANTS made by the Friends since their inauguration  
in 1935.

		£
1936	Grant to Organ repairs	25
	Restoration of Norman Chapter House	72
	Repairs to parapets and copings	157
	Excavations and restoration of Monastery Buildings	48
1937	Ditto Cloisters	517
	Excavations south of Nave	30
	Repair of East Gable	68
	Repairs to roof ventilators	92
	Repairs to roofs and leadwork	178
1938	Further restoration of Cloisters	100
1939	Ditto	143
1939-45	Protection of stonework and Monuments, and general A.R.P. work	1,894
1948	Repairs to Clock	100
1951-53	Further restoration of Cloisters	1,068
1954-55	Grant to Appeal Fund	1,000
1957-58	Restoration of Quire Vaulting	1,000
1959	Stand and Case for Book of Memory	36
	Installation of Amplifying System	913
1960	Completion of Organ rebuilding	758
1961	Light at South Entrance	63
	Tables for Cathedral	121
	Movable Scaffolding	124
	Completion of Amplifying System	253
1962	Table & Fauldstools for Missionary Chapel	105
1962-3	Renovation of Cloister Garth	1,940
	Extra Microphone	18
1963	Crypt Arches	250
1964	Cleaning and Re-decoration of Nave	3,080
1965	New Benches for Garth	111
1966	Carpets for Chapels	205
	Contribution towards new copes	50
	Sesquialtera Stop for Organ	205
1967	Restoration of North Front	2,000
1968	Restoration of North Face	1,250
	Nave Altar Platform	1,750
Over whole period—Upkeep of Cloister Garth, for which "Friends" have made themselves responsible		1,872

£21,596



ROCHESTER CATHEDRAL:  
A NEW FRAGMENT OF PRE-CONQUEST  
WALL

by Dr. C. A. RALEGH RADFORD

THE early history of Rochester Cathedral is well recorded in the pages of Bede's Ecclesiastical History. The church of St. Andrew was built by Aethelbert, King of Kent (ob. 616) and Justus was consecrated Bishop in 604. In 633 Paulinus, who had been driven from York after the death of King Edwin, became Bishop of Rochester and in 644 he was buried in the *secretarium* of the church of St. Andrew. In 676 Rochester, like the rest of Kent, was devastated by King Aethelred of Mercia. The bishops for a time appear to have been non-resident, but Bishop Tobias, who died in 726, was buried in the *porticus* of St. Paul, which he had made within the church as a place of burial for himself.

The last record must refer to an aisle, like those flanking the church of St. Peter and St. Paul (St. Augustine's) at Canterbury, where the north chapel formed the burial place of the Archbishops and that to the south of the Kings of Kent. In the Canterbury church these were designed from the beginning as aisles extending the full length of the nave; at Rochester the part used by Bishop Tobias was clearly an addition, like the western part of the aisles at Reculver. The *secretarium* in which Bishop Paulinus was buried cannot be the aisle used by Bishop Tobias. At this date one would expect the word to refer to the sanctuary or east end of the church and to imply a small chamber opening out of the apse, rather similar to that in which the shrine of St. Paulinus was later erected.

The foregoing records make it clear that the Cathedral of Rochester was already in 726 a building of some size and distinction. It can hardly be the little church found at the northwest corner of the nave in



1889. This must be compared with St. Pancras at Canterbury, the subsidiary church within the monastery of St. Peter and St. Paul. The early church on the south side of the nave at Rochester is badly recorded and its extent is uncertain, but even this seems hardly large enough to have formed the Cathedral.

It remains to ask whether the pre-Conquest Cathedral may not have lain under the present building. A close analysis of the plan shows that the nave and quire of the 12th century were of the same width, but about four feet narrower than the central crossing. This form of plan is typical of the later pre-Conquest age, but does not occur in Norman buildings where the site was unencumbered by earlier structures. On this basis the late Sir Alfred Clapham was able to demonstrate that the present nave and crossing of Sherborne Abbey Church, though rebuilt and recased at various dates after 1066, retain the layout of the Cathedral as rebuilt about A.D. 1000. It seemed possible that a similar development might explain the anomalies of the plan at Rochester.

Recently the removal of the ledger stone of was undertaken as a part of the installation of a nave altar on a raised platform under the crossing. The new position chosen for the stone was under the north arch. By the courtesy of the Dean and Chapter and at the suggestion of the Architect, Mr. Emil Godfrey, I was enabled to examine the area under the paving stones, which had to be removed to make room for the ledger stone.

The existing pavement of the north transept lies at approximately the same level as that of the 13th century. The ground immediately below the pavement had been much disturbed by burials. The sleeper wall of chalk blocks was found running east and west under the arch of the crossing. Observations made during the 19th century examination of the foundations of the cathedral showed that this type of foundation belongs to the oldest Norman work dating from the late 11th



and early 12th century. Embedded in, and therefore earlier than, the sleeper wall was an earlier wall with an offset, marking the contemporary floor level, some 15–16 in. below the modern pavement. This older wall is rubble built of flint and Kentish rag set in a hard brown mortar. The part of the wall first discovered ran north and south and was set at an angle, not parallel to, the west wall of the transept. It was traced for 4 ft. 8 in.; the inner face lay 1 ft. 10 in. east of the face of the north-west pier of the crossing. At the south end the wall turned east and was traced for 4 ft. parallel to the main axis of the church. The east end was broken away. Only the north and east faces of the wall were examined; its thickness is unknown. Near the angle it stood nearly 1 ft. high above the offset. This offset, 4½ in. wide, marked the top of the foundation, which was over 1 ft. in depth; its bottom was not reached.

The pre-Conquest date of this wall is not in doubt; it was embedded in a chalk foundation of c. 1100. The position of the east-west wall under the north arch of the crossing implies that it formed the north side of an earlier crossing and if this was of the same size as at present, it may be assumed that the nave, as in the medieval cathedral, was narrower than the crossing. The north transept, of which the west wall has now been discovered, was also narrower than the crossing and was irregularly set out. These are both pre-Conquest features. They may be seen, for example in the late 10th or early 11th century church at Hadstock in Essex. This gives an approximate date for the wall discovered at Rochester.

On the basis of the data already noted, the later pre-Conquest Cathedral of Rochester should be seen as a cruciform building, probably with an aisled nave. This may have been as long as the seven bays of the existing nave, which mark the extent of the earliest Norman building, as planned in the late 11th century. Small transepts may be restored on either side of the crossing. The position of the newly discovered wall gives a



probable width of 16 ft. for that on the north side and an approximately square plan may be assumed. The eastern arm is likely to have been of about the same size. A church of this form would hardly be older than the 10th century. But it may well have incorporated remains of earlier Saxon date. In particular the nave could well be a church going back to the time of King Aethelbert and the first Bishops of Rochester. If this is so it would suggest that the oldest Cathedral followed the model of St. Augustine's Cathedral at Canterbury, but on a rather smaller scale.



FESTIVAL PROGRAMME 1969

SATURDAY, 28th JUNE

8.00 a.m. Holy Communion

11.30 a.m. Holy Communion

Setting: *Darke in F*

Anthem: Sing joyfully; *Byrd*

Hymns: E.H. 302 (Pt. ii), 334 (473)

1.30 p.m. Organ Recital by Mr. J. A. Levett

Toccata and Fugue in F minor: *Noble*

Voluntary XIII: *Greene*

Trumpet Tune and Air: *Henry Purcell*

Chanty } from the Plymouth Suite: *Whitlock*  
Salix }

Toccata: *Mushel*

2.15 p.m. Annual General Meeting of the Association in the Cathedral Nave

3.15 p.m. Festival Service of the Friends in the Quire

Setting: *Bairstow in D*

Anthem: Antiphon: *Vaughan Williams*

Hymns: E.H. 395, 178

4.15 p.m. Tea on the Garth  
If Wet—in the Crypt

5.00 p.m. Talk on the Cathedral (with transparencies) in the Crypt by Mr. Ivor Harwood

Tea tickets, 5s. od. each, should be obtained in advance from the Hon. Secretary; an application form for these is enclosed with this Report. Friends requiring tickets should send a stamped addressed envelope.







# ROCHESTER CATHEDRAL

YEAR ENDED 31st MARCH 1969

1968			£	s.	d.	£	s.	d.
1,104		By Subscriptions:						
123		" Annual ... ..	1,285	1	5			
		" Life ... ..	71	10	6			
	1,227					1,356	11	11
	81	" Donations ... ..				469	11	7
		" Donations in Memory of Dr. Greene ... ..	20	18	0			
		F. G. Robinson ... ..	1	0	0			
						21	18	0
243		" Income Tax Recovered 1967/68 ... ..				266	19	5
		" Profit on Sundry Sales:						
		Greetings Cards, Postcards, Christmas Cards and						
		Reports ... ..	164	16	5			
		Badges ... ..		4	10			
	92					165	1	3
23		" Collection at Festival Service ... ..	47	10	1			
30		" Tea at Festival ... ..	65	15	0			
	53					113	5	1
		" Inscription in Book of Remembrance, less Cost of In-						
		scription ... ..				75	11	0
	31	" Net Interest:						
23		Defence Bonds ... ..	11	5	0			
51		Central Board of Finance ... ..	30	3	6			
235		Trustee Savings Bank ... ..	224	1	1			
17		Corporation Mortgage ... ..	21	15	4			
2		Deposit Account ... ..	16	15	3			
		Ailsa Investment Trust ... ..	16	17	10			
		3% British Transport Stock, 1978/88 ... ..	17	12	6			
	328					338	10	6
		" Premium on Redemption of Defence Bonds ... ..				25	0	0
						2,832	8	9
33		" Legacies ... ..						
310		" Excess of Expenditure over Income for the year ... ..				594	12	7
	£2,398					£3,427	1	4

31st MARCH 1969

£	£		£	s.	d.	£	s.	d.
		<i>Stocks on Hand</i>						
127		Postcards at cost ... ..	276	8	9			
9		Badges at cost ... ..	6	6	8			
4		Christmas Cards at cost ... ..	24	19	3			
	140					307	14	8
		<i>Investments</i>						
500		Corporation Mortgage ... ..	500	0	0			
500		£500 4½% Defence Bonds ... ..						
853		Church of England Central Board of Finance Deposit	305	3	6			
		Ailsa Investment Trust Ltd., 750 Ordinary 5/-						
		Shares at cost ... ..	700	7	7			
		£1,000 3% British Transport Stock, 1978/88 ... ..	570	16	6			
		18 National Savings Certificates, 7th Issue (Value						
		26.11.68) ... ..	27	13	6			
						2,104	1	1
		<i>Cash Balances</i>						
4,382		Trustee Savings Bank ... ..	3,155	0	5			
574		Westminster Bank Ltd. ... ..	793	8	9			
8		In Hand ... ..	2	7	3			
	4,964					3,950	16	5
	£6,957					£6,362	12	2







## THE BOOK OF MEMORY

THE Book of Memory in which 77 names have already been inscribed is in the south aisle of the Nave.

The Council has laid down the rules for entry of names as follows:

1. Anyone can enter a name.
2. Application to be made to the Hon. Secretary with Form of Inscription for the approval by the Dean and Chapter.
3. The Inscription to be limited to 30 words.
4. A donation of Five Guineas to the Funds.  
Writing of Inscription—One Guinea.  
Total—Six Guineas.

A Remembrance is made at the 8 a.m. Holy Communion Service in the Cathedral, on the dates of death of the Friends entered in the Book.

### COVENANTED SUBSCRIPTIONS

SUBSCRIBERS who pay Income Tax at the full rate of 8s. 3d. in the £ can very materially help the Fund by signing seven-year covenants, as the following table shows:

<i>Sum paid annually by the Subscriber</i>	<i>Amount of Income Tax reclaimed</i>	<i>Total Benefit to the Fund in seven years</i>
£1 os. od.	14s. od.	£11 18s. od.
£1 1s. od.	14s. 9d.	£12 10s. 3d.
£2 os. od.	£1 8s. 1d.	£23 16s. 7d.
£5 os. od.	£3 10s. 2d.	£59 11s. 2d.
£10 os. od.	£7 os. 5d.	£119 2s. 11d.

In the event of the death of the Subscriber before the end of the seven years, the covenant ceases to operate, and there is no liability on his estate.

Forms of Covenant can be obtained from the Hon. Secretary, Friends' Office, Boley Hill, Rochester.

• Chair  
5  
  
*Life Me*  
 Ande  
 Ande  
 Arno  
 Arno  
 Baint  
 Ball,  
 Barto  
 Basch  
 Beale  
 Beaur  
 Beaur  
 Bengo  
 Bengo  
 Birch,  
 Birch,  
 Biss,  
 Biss,  
 Blacki  
 Bowye  
 Bradle  
 Bragg  
 Brown  
 Camp  
 Chava  
 Cliffo  
 Coulse  
 Coulse  
 Coulse  
 Coult  
 Crick,  
 C.B  
 Crick,  
 Crick,  
 Crick,  
 Davey  
 Davies  
 Davies  
 De L  
 V.C  
 D.L  
 †Dedric  
 Dickie  
 Dunbo  
 Edward  
 Edyve  
 Ellingh  
 Ellingh  
 Ether  
 Feather  
 Godfre  
 Greenw



# FRIENDS OF ROCHESTER CATHEDRAL

\* Chairman of the Association and Council. † Members of the Council. ‡ Hon. Treasurer.  
 § President. || Hon. Secretary. ¶ Hon. Assistant Secretary. j Junior Member  
 c Covenant Subscriber. ac Appeal Covenant Subscriber

## *Life Members*

- |   |   |
|---|---|
| <p>           Anderson, Mr. A. A. J.<br/>           Anderson, Mrs. A. A. J.<br/>           Arnold, Sq. Ldr. D. M.<br/>           Arnold, Mrs. D. M.<br/>           Bainbridge-Bell, Miss K. A. D.<br/>           Ball, Miss S.G.<br/>           Barton, Mrs. S. J.<br/>           Basch, Mrs. J. H.<br/>           Beale, Dame Doris, D.B.E., R.R.C.<br/>           Beaumont, Rev. G. R. W., M.A., H.C.F.<br/>           Beaumont, Mrs. G. R. W.<br/>           Bengough, Mr. D. E.<br/>           Bengough, Mrs. D. E.<br/>           Birch, Dr. R. G.<br/>           Birch, Mrs. R. G.<br/>           Biss, Mr. F. C.<br/>           Biss, Mrs. F. C.<br/>           Blackie, Miss R.<br/>           Bowyer, Miss J. M.<br/>           Bradley, Mrs. C. M.<br/>           Bragg, Mr. W. B.<br/>           Brown, Mr. A., M.B.E.<br/>           Campbell, Mr. John, M.A.<br/>           Chavasse, Mrs. B. C.<br/>           Clifford, Miss A. C., M.B.E.<br/>           Coulson, Mrs. A. L.<br/>           Coulson, Mr. H. O. H.<br/>           Coulson, Mrs. L. J. H.<br/>           Coulthurst, Mrs. J. B., O.B.E., J.P.<br/>           Crick, The Very Rev. Dean Thomas, C.B.,<br/>               C.B.E., M.V.O., M.A.<br/>           Crick, Mrs. Thomas<br/>           Crick, Mr. T., A.R.I.B.A.<br/>           Crick, Mrs. T.<br/>           Davey, Mrs. E. S. T.<br/>           Davies, Rev. E. W., M.A.<br/>           Davies, Mrs. E. W.<br/>           De L'Isle, The Right Hon. The Viscount,<br/>               V.C., K.G., G.C.M.G., G.C.V.O., P.C.,<br/>               D.L., J.P.<br/>           †Dedrick, Mrs.<br/>           Dickie, Mr. W. A.<br/>           Dunboyne, The Right Hon. Lord<br/>           Edwards, Mrs. H. F.<br/>           Edyvean, Miss R. M.<br/>           Ellingham, Rev. C. J., M.A.<br/>           Ellingham, Mrs. C. J.<br/>           Etheredge, Mrs. C. D.<br/>           Featherstone, Mr. R.<br/>           Godfrey, Mr. W. E., F.S.A.<br/>           Greenwood, Mr. E. J., M.A., M.B., F.R.C.S.         </p> | <p>           Greenwood, Mrs. E. J.<br/>           Griffith, Mr. C. S.<br/>           Griffith, Mrs. C. S.<br/>           †Gripper, Canon F. H., M.A.<br/>           Gripper, Mrs. F. H.<br/>           Groom, Canon S. W.<br/>           c†Gross, Dr. E. C.<br/>           cGross, Mrs. E. C.<br/>               Harland, The Ven. L. W., M.B.E., M.A.,<br/>               Q.CH.<br/>           Harland, Mrs. L. W.<br/>           †Harwood, Mr. I. T., J.P.<br/>               Harwood, Mrs. I. T.<br/>           †Hayes, Mrs. D. M.<br/>           c†Heath, Mr. W. E.<br/>           cHeath, Mrs. W. E.<br/>           cHicks, Mr. J.<br/>           cHicks, Mrs. J.<br/>           Hirst, Mrs. J. C.<br/>           Hirst, Rev. W. J., M.A.<br/>           Hitchen, Miss E. A.<br/>           Huggins, Mrs. G. A.<br/>           Ingram, Mrs. D. V., S.R.N., R.F.N.<br/>           Jewson, Miss E. L.<br/>           Kay, Mr. G. E. G.<br/>           Keevil, Mr. C. A. J.<br/>           Knight, Dr. G. H., M.A., Mus.Doc., F.R.C.O.<br/>           Knight, Miss M. L.<br/>           Knight, Mr. T. S.<br/>           Knight, Mrs. T. S.<br/>           Knott, Mr. E. R.<br/>           Knott, Mrs. E. R.<br/>           Lawrence, Miss H. M.<br/>           Lee, Mr. N.<br/>           Lee, Mrs. N.<br/>           Leonard, Mr. J., J.P.<br/>           Lockyer, Mr. M.<br/>           Lockyer, Mrs. M.<br/>           Madge, Mr. E. A. W.<br/>           Mathew, Mr. R., T.D., M.P.<br/>           Moat, Miss I. J.<br/>           Moor, Mrs. Frewen<br/>           Moore, Mrs. E. A.<br/>           Nicholson, Mr. H. W.<br/>           Nosworthy, Dr. M. D.<br/>           Nosworthy, Mrs. M. D.<br/>           Oswald, Miss J. E.<br/>           †Palmer, Brigadier G. V., C.B.E.<br/>           Palmer, Mrs. G. V.<br/>           Parrack, Mr. H.<br/>           Pearson, Mr. B.<br/>           Pearson, Mr. J. L.         </p> |
|---|---|



Pearson, Mrs. J. L.  
 Percival, Miss A.  
 Percival, Miss F.  
 Randerson, Mr. J., C.E., M.I.Mun.E.  
 Randerson, Miss S.  
 Reed, Mr. A. G.  
 Richardson, Mr. H. D.  
 Richardson, Mrs. H. D.  
 Rivington, Mr. R. T.  
 Rogers, Mr. P.  
 Russell, Mrs. D. G.  
 Saywell, Miss D. L. A.  
 Schooling, Miss M. L.  
 †† Sharp, Rev. P. M.  
 † Sharp, Mrs. P. M.  
 Sharp, Miss E. A.  
 Shotter, Major J. R.  
 Shotter, Mrs. J. R.  
 Shotter, Miss O. N.  
 c Smith, Rev. Cyril L.  
 c Smith, Miss G. M.  
 Snowdon-Smith, Miss H.  
 Stannard, The Right Rev. R. W., M.A.  
 Stannard, Mrs. R. W.  
 † Stern, Lady  
 Stewart-Smith, The Ven. D. C.  
 † Stewart-Smith, Mrs. D. C.  
 Stockdale, Mrs. R. J.  
 Stratton, Mr. J.  
 Stratton, Mrs. J.  
 Switzer, Mrs. V. E.  
 Thornton, Miss G.  
 Travis, Mr. J.  
 Travis, Mrs. J.  
 Trousdell, Mrs. A. J.  
 Voight, Mrs. N. B.  
 † Waddams, Mr. L. T., T.D., M.A., B.Sc.  
 Wade, Mrs. G.  
 Wakefield, Mrs. C. A.  
 Warner, Mr. H. W.  
 Watson, Mr. J. C.  
 † Wharton, Mr. H. S., M.A.  
 Wharton, Mrs. H. S.  
 Woolley, Miss A.  
 c† Wootton, Miss S. M. W.  
 Youngs, Mr. G. W.  
 Youngs, Mrs. G. W.

*Corporate Members*

Addington, St. Margaret's P.C.C.  
*Arethusa* Training Ship, Upnor  
 Army Guild of St. Helena (Brompton,  
 Chatham)  
 Ashdown, Geo. (Frindsbury) Ltd.  
 ac Assoc. Portland Cement Mftrs. Ltd.  
 Barming, St. Margaret's P.C.C.  
 Barnehurst, St. Martin's P.C.C.

Beamish Lodge of Freemasons, Gravesend  
 Beckenham, Christ Church P.C.C.  
 Beckenham and Penge County Grammar  
 School for Boys  
 Beckenham Grammar School for Girls  
 Beckenham, Holy Trinity P.C.C.  
 Beckenham, St. Barnabas' P.C.C.  
 Beckenham, St. James' P.C.C.  
 Beckenham, St. Michael and All Angels P.C.C.  
 Beckenham, St. Paul's P.C.C.  
 Belvedere, All Saints Parish Church P.C.C.  
 Bennett Memorial C.E. Girls Secondary  
 School.  
 Bexley, St. John's P.C.C.  
 Bexley, St. Mary's P.C.C.  
 Bexleyheath, Christ Church P.C.C.  
 Bexleyheath, St. Peter's P.C.C.  
 Biggin Hill, St. Mark's P.C.C.  
 ac Blaw Knox Ltd.  
 Borstal, St. Matthew's P.C.C.  
 Bourne & Hillier's Creameries Ltd.  
 Brasted, St. Martin's P.C.C.  
 Bredhurst, St. Peter's P.C.C.  
 Brenchley, All Saints' P.C.C.  
 ac Brice, W. & Son Ltd.  
 ac British Gypsum Ltd.  
 Bromley Parish Church P.C.C.  
 Bromley, St. Andrew's P.C.C.  
 Bromley, St. John the Evangelist P.C.C.  
 Bromley, St. Mark's P.C.C.  
 Bromley, St. Mary's Plaistow P.C.C.  
 Bromley Common, St. Augustine's P.C.C.  
 Bromley Common, St. Luke's P.C.C.  
 Bromley County Grammar School for Girls  
 Chalk, St. Mary P.C.C.  
 Chapter Secondary School, Rochester  
 Chatham, All Saints' P.C.C.  
 Chatham Grammar School for Girls  
 Chatham, St. John's P.C.C.  
 Chatham, St. Paul's P.C.C.  
 Chelsfield, St. Martin's P.C.C.  
 Chevening C. of E. Primary School  
 Chiddingstone P.C.C.  
 Chislehurst, Christ Church P.C.C.  
 Chislehurst, St. Nicholas' P.C.C.  
 Chislehurst and Sidcup Grammar School for  
 Boys  
 Church Lads Brigade (B.204)  
 City of Rochester Lodge  
 Cobham, St. Mary Magdalene's P.C.C.  
 ac Cory, Wm. & Son Ltd.  
 ac Courage (Eastern) Ltd.  
 Cowden, St. Mary Magdalene's P.C.C.  
 Cray, St. Mary P.C.C.  
 Crayford, St. Paulinus P.C.C.  
 Crofton, St. Paul's P.C.C.  
 Cuxton, St. Michael's P.C.C.  
 Dartford, St. Alban's P.C.C.  
 Dartford, Christ Church P.C.C.

Dartford  
 Dartford  
 Dartford  
 Delce  
 Dicken  
 Dunton  
 East M  
 Erith,  
 Erith,  
 Eynsfo  
 Farnbo  
 Farnin  
 Foota  
 Four  
 aFrem  
 French  
 Frienc  
 Frinds  
 Gads  
 Gillin  
 Gillin  
 Gillin  
 Gillin  
 Gillin  
 Gillin  
 Gillin  
 Sel  
 Grain  
 Grav  
 Grav  
 Grav  
 Grav  
 Grav  
 Hadl  
 Halli  
 Hart  
 Haye  
 Heve  
 High  
 Hild  
 aHob  
 Hol  
 Hol  
 Hoc  
 Hye  
 Igh  
 acImp  
 Joy  
 I  
 Ke  
 aKe  
 Ke  
 Ke  
 Ke  
 Kir  
 Kip  
 Kip  
 Kn



Dartford & District Soroptimist Club  
 Dartford, Holy Trinity P.C.C.  
 Dartford Industrial Co-operative Scty. Ltd.  
 Delce County Junior School  
 Dickens Fellowship, Rochester Branch  
 Dunton Green St. John's P.C.C.  
 East Malling, St. James' P.C.C.  
 Erith, St. John Baptist's P.C.C.  
 Erith, Christ Church P.C.C.  
 Eynsford, St. Martin's P.C.C.  
 Farnborough, St. Giles' P.C.C.  
 Farningham, St. Peter and St. Paul P.C.C.  
 Foots Cray, All Saints' P.C.C.  
 Four Elms, St. Paul's P.C.C.  
*a*Fremilins Ltd.  
 French Hospital, Rochester  
 Friends of St. Mary's, Shortlands  
 Frindsbury, All Saints' P.C.C.  
 Gads Hill Place School  
 Gillingham Boy Scouts Association  
 Gillingham, Parish Church P.C.C.  
 Gillingham, St. Augustine's P.C.C.  
 Gillingham, St. Barnabas' P.C.C.  
 Gillingham, St. Luke's P.C.C.  
 Gillingham, St. Mark's P.C.C.  
 Gillingham, Woodlands County Secondary  
 School for Girls  
 Grain, St. James's P.C.C.  
 Gravesend, Christ Church, Milton, P.C.C.  
 Gravesend Grammar School for Boys  
 Gravesend Grammar School for Girls  
 Gravesend, St. George's C.E. Secondary School  
 Gravesend, St. Mary's P.C.C.  
 Hadlow, St. Mary's P.C.C.  
 Halling, St. John the Baptist P.C.C.  
 Hartley, All Saints' P.C.C.  
 Hayes, St. Mary's P.C.C.  
 Hever, St. Peter's P.C.C.  
 Higham, St. Mary and St. John's P.C.C.  
 Hildenborough, St. John the Evangelist's P.C.C.  
*a*Hobourn Group Ltd.  
 Holmesdale Chapter, No. 874  
 Holmesdale Lodge  
 Holmesdale Secondary School, Snodland  
 Hoo, St. Werburgh P.C.C.  
 Hyde Press Ltd., Rochester  
 Ightham, St. Peter's P.C.C.  
*ac*Imperial Paper Mills Ltd.  
 Joyce Green Hospital Chapel Committee,  
 Dartford  
 Kemsing, St. Mary P.C.C.  
*a*Kent Alloys Ltd.  
 Kent Archaeological Society  
 Kentish Church Builders Ltd.  
 Keston, St. Audrey P.C.C.  
 King's School, Rochester  
 Kippington, St. Lukes' P.C.C.  
 Kippington, St. Mary's P.C.C.  
 Knockholt, St. Katharine's P.C.C.  
 Knole Lodge of Freemasons, Sevenoaks  
 Lamberhurst, St. Mary P.C.C.  
 Lambeth Players  
 Lamorbey, The Holy Redeemer P.C.C.  
 Lamorbey, Holy Trinity P.C.C.  
 Lane's Toy Shop  
 Langton Green, All Saints' P.C.C.  
 Leech, J. W., & Son Ltd.  
 Leigh, St. Mary's P.C.C.  
 Leybourne, St. Peter and St. Paul's P.C.C.  
 Lynch, M. & Son Ltd.  
*c*Mackay, W. & J. & Co. Ltd.  
 Manor of Chatham Lodge No. 4688  
 Matfield, St. Luke's P.C.C.  
*ac*Medway Conservancy Board  
 Medway Technical School for Girls  
 Men of Kent and Kentish Men, Association of  
 Meopham, St. John the Baptist's P.C.C.  
 Methodist Church, Medway Towns Circuit  
 North Cray, St. James's P.C.C.  
 Northfleet, St. Botolph's P.C.C.  
 Northumberland Heath, St. Paul's P.C.C.  
 Offham, St. Michael's P.C.C.  
 Old Roffensian Society  
 Orpington, All Saints' P.C.C.  
 Orpington, Christ Church P.C.C.  
 Otford, St. Bartholomew's P.C.C.  
*a*Ozonair Eng. Co. Ltd.  
 Paddock Wood, St. Andrew's P.C.C.  
 Parrett & Neves Ltd., Chatham  
 Pembury Hospital, Pembury  
 Pembury, St. Peter's P.C.C.  
 Penge, St. Paul's P.C.C.  
*ac*Pentangle Lodge of Freemasons, Rochester  
 Per Mare Per Terram Lodge 3609  
 Perry Street, All Saints' P.C.C.  
 Petts Wood, St. Francis' P.C.C.  
 Pratt, T., & Sons Ltd.  
 Provincial Grand Lodge of Kent  
 Provincial Grand Lodge of Mark Master  
 Masons  
 Rainham, St. Margaret's P.C.C.  
 Rainham Secondary School for Boys  
*ac*Reed Paper Group Ltd.  
 Riverhead, St. Mary P.C.C.  
 Rochester Cathedral Old Choristers' Association  
 Rochester Cathedral Auxiliary Choir  
 Rochester Choral Society  
 Rochester, City of  
 Rochester Diocesan Vergers' Guild  
 Rochester Grammar School for Girls  
 Rochester, Sir Joseph Williamson's Mathe-  
 matical School  
 Rochester, St. Peter and St. Margaret P.C.C.  
 Rochester Theological College  
 Rosherville, St. Mark's P.C.C.  
 Rotary Club of Rochester  
 Royal Air Forces Association (Medway Towns  
 Branch)



Royal Dockyard Church Women's Guild  
 Royal Engineers, Corps of  
 Rusthall, St. Paul's P.C.C.  
 Ryarsh P.C.C.  
 Seal, St. Peter and St. Paul's P.C.C.  
 Seal, St. Lawrence's P.C.C.  
 Servants of the Sanctuary (St. Cyprian Chapter)  
 Servants of the Sanctuary (St. Sexburgha  
 Chapter)  
 Sevenoaks Parish Church P.C.C.  
 Sevenoaks, St. John's P.C.C.  
 Sevenoaks Weald, St. George's P.C.C.  
 Shipbourne P.C.C.  
 Shoreham, St. Peter and St. Paul's P.C.C.  
 Shorne, St. Peter and St. Paul's P.C.C.  
 Shortlands, St. Mary's P.C.C.  
 Sidcup, St. John's P.C.C.  
 Slade Green, St. Augustine's P.C.C.  
 Snodland, All Saints' P.C.C.  
 Southborough, High Brooms, St. Matthew's  
 P.C.C.  
 Southborough, St. Thomas' P.C.C.  
 Speldhurst, St. Mary the Virgin P.C.C.  
 Stansted, St. Mary's P.C.C.

Staples Printers Ltd.  
 Stoke, St. Peter and St. Paul's P.C.C.  
 Stone, St. Mary's P.C.C.  
 Strood, St. Mary's P.C.C.  
 Strood, St. Nicholas's P.C.C.  
 Sundridge, St. Mary's P.C.C.  
 Sutton-at-Hone, St. John Baptist's P.C.C.  
 Swanley-with-Hextable P.C.C.  
 Swanscombe, St. Peter and St. Paul's P.C.C.  
 Tonbridge Parish Church P.C.C.  
 Tonbridge School  
*ac* Townsend Hook & Co. Ltd.  
 Trottscliffe, St. Peter & St. Paul's P.C.C.  
 Tunbridge Wells Grammar School for Girls  
 Tunbridge Wells, St. Barnabas' P.C.C.  
 Tunbridge Wells, Holy Trinity P.C.C.  
 Underriver, St. Margaret's P.C.C.  
 Wateringbury, St. John Baptist's P.C.C.  
 West Malling P.C.C.  
 Westerham, St. Mary the Virgin P.C.C.  
*a*Wiggins Teape Group Management Ltd.  
 Wilmington, St. Michael and All Angels P.C.C.  
*a*Woodfield (Rochester) Ltd.  
 Wrotham, St. George's P.C.C.

*Individual Members*

Aldridge, Mrs. H. E. G.  
 Alexander, Miss E.  
 Allen, Canon S. L. S.  
 Allen, Mrs. S. L. S.  
 †*c*Armitage, Mr. E.  
*c*Armitage, Mrs. E.  
 jArnold, B. W.  
 jArnold, R. J.  
 Ash, Mrs. A. E.  
 Ashby, Mr. K. W.  
 Ashby, Mrs. K. W.  
 Ashdown, Mr. G.  
 Ashdown, Mrs. G.  
*c*Ashfield, Dr. R. J., Mus. Doc.,  
 F.R.C.O.  
*c*Ashfield, Mrs. R. J., J.P.  
 Askew, Miss H. M.  
 Aslachsen, Rev. G. T.  
 Aslachsen, Mrs. G. T.  
 Atkins, Miss G. J.  
 Austen, Miss E. J.  
 Aylott, Mr. G. W.  
*c*Baines, Col. P. S.  
*c*Baines, Mrs. P. S.  
*ac*Baker, Col. E. T. L., O.B.E.,  
 T.D., M.A.  
*ac*Baker, Lady K. H. M.  
 Baker, Miss P. B. C.  
 Baker, Mr. R. H.

Baldwin, Miss E.  
 Baldwin, Mrs. G. M.  
 Balfour, Mrs. J. V.  
*c*Ball, Rev. K. V. J., M.A.  
*c*Ball, Mrs. K. V. J., M.B.,  
 Ch.B.  
 Ball, Miss E. A., B.A.  
 Ball, Mr. M. K.  
*c*Bancroft, Mr. F. J., A.R.I.B.A.  
 Banks, Mr. N.  
 Banks, Mrs. N.  
*c*Bannar-Martin, Lt.-Cdr. R.,  
 D.S.C., R.N. (Rtd.)  
*c*Bannar-Martin, Mrs. R.  
 Bannar-Martin, Mr. B. R.  
 Bannar-Martin, Mr. D. M.  
 jBannar-Martin, M. C.  
 Barclay, Miss C. O.  
*c*Barden, Mr. D. E., A.I.M.T.A.  
 Barker, Dr. D.  
 Barnard, Mr. G. A.  
 Barnett, Mr. A. M.  
 Bartlett, Mrs. P. H.  
 jBarton, Miss M. G.  
 Barton, Mr. R. B.  
 Barton, Mrs. R. B.  
*c*Barton-Hibbs, Mr. A. F.  
 Bassadona, Miss C. R.  
 Batchelor, Mrs. C.

Batchelor, Mr. R. G.  
 Batchelor, Mrs. R. G.  
*c*Bates, Mr. E. F.  
*c*Bates, Mrs. E. F.  
*c*Bedale, Lady  
 jBelsom, A.  
 Benbow, Canon D. E.  
 Berry, Mrs. E. C.  
 Berry, Mr. M. F.  
 Beslee, Mr. A. G.  
 †Best-Shaw, Commdr. Sir John  
 J. K., Bt., R.N.  
 Betton-Foster, Miss M. M.  
 \**ac*Betts, The Right Rev. S. W.,  
 C.B.E., M.A., Dean of  
 Rochester  
*c*Bickersteth, Canon J. M.  
 jBickerton, N. J.  
 Black, Mr. I. R. M.  
 jBlack, Miss J. E.  
 Black, Mr. L. W. M.  
 Black, Mrs. L. W. M.  
*c*Black, Miss V. L.  
 Blackburn, Miss E.  
 Blackie, Miss I.  
 Blanch, The Right Rev. S. Y.,  
 M.A., Bishop of Liverpool  
 Blanch, Mrs. S. Y.  
 Blatchly, Mr. E. W.



- Blatchly, Mrs. E. W.  
 Boddy, Mrs. A. H.  
 Bolton, Mrs. J. L.  
 Booth, Miss R.  
 Booth, Mrs. V. E.  
 Bosanquet, Mr. G. C.  
 Boucher, Miss E. M.  
 Boucher, Mrs. N.  
 Boulton, Lieut.-Col. W. R. P.  
 Bowden, Mr. A. P.  
 Bowen, Mrs. C.  
 †Bradley, Mr. D. J.  
 Brasted, Miss H. L.  
 Brice, Mrs. M.  
 Brightwell, Miss M. E. D.  
 Broadbent, Mr. E. A.  
 Broadbent, Mrs. E. A.  
 jBroadbent, T.  
 Brooker, Mr. C. H. N.  
 Brooker, Mrs. C. H. N.  
 cBrown, Miss E. M. L.  
 Brown, Mr. H., O.B.E.  
 Brown, Mrs. H.  
 cBrown, The Ven. Archdeacon  
 M. R. W.  
 cBrown, Mrs. I. A.  
 cBrowne, Mr. E. G. W.  
 cBrowne, Mrs. E. G. W.  
 cBrowne, Mrs. J. M.  
 Browne, Mr. O. H. G.  
 Browne, Mrs. O. H. G.  
 cBrows, Mr. A. S., F.C.A.  
 Brows, Mrs. A. S.  
 Bryant, Miss C.  
 Bucknall, Mrs. A.  
 Bucknall, Rev. S. W.  
 jBugler, B.  
 Bull, Miss A. M.  
 Bull, Miss A. S.  
 Bull, Miss L. R.  
 Bunyan, Mr. F.  
 Burke, Rev. J. A. V.  
 Burke, Mrs. M. E.  
 cBurleigh, Mr. T. H.  
 Burney, Mrs. E. W.  
 Burrow, Mr. L. F.  
 Burrow, Mrs. L. F.  
 Butcher, Mr. E. J.  
 Butler, Miss A.  
 Butler, Mr. T. R. F.  
 Byam, Mrs. D. M.  
 Callund, Miss D. A.  
 Campbell, Rev. D.  
 Campbell, Mrs. D.  
 Campton, Mrs. L.  
 Capron, Lt.-Col. G. T. H.,  
 R.E.  
 jCarden, D. E. T.  
 Carlick, Mr. A. E.  
 Carpenter, Rev. H. J.  
 cCarter, Mr. R. J.  
 cCavendish, The Lady Gweneth  
 Champlin, Miss B. C.  
 Chapman, Canon A. A., T.D.,  
 M.A.  
 jChavasse, Miss C.  
 jChavasse, Miss J. C.  
 cChavasse, Mr. M. L. M.,  
 M.A.  
 cChavasse, Mrs. M. L. M.  
 jChavasse, Miss S. E.  
 Chenevix Trench, Brigadier R.,  
 C.B., O.B.E., M.C.  
 Chenevix Trench, Mrs. R.  
 Christopher, Mrs. E. E.  
 cClarke, Rev. A., M.A.  
 cClarke, Mrs. A.  
 Clarke, Mr. R. T.  
 Claw, Mrs. M.  
 Clayton, Mr. H. M. D.  
 Clayton, Miss P. D. V.  
 Clifford, Mrs. G. W.  
 Clifford, Mr. R. R., M.A.  
 Clinch, Mr. H. J., J.P.  
 Clout, Mr. N. N.  
 Clout, Miss R.  
 cCobb, Mrs. P. M.  
 Cockell, Miss E. A. M.  
 Collins, Rev. J. B.  
 cCollins, Canon P.C.  
 Collis, Miss H. M.  
 Cook, Mr. G.  
 Cook, Mrs. G.  
 Cook, Mr. J. G.  
 Cook, Mrs. J. G.  
 Cooper, Mrs. E.  
 †Cooper, Mr. H. G.  
 Cooper, Mrs. H. G.  
 Cooper, Captain J. M.  
 Cooper, Miss L.  
 Corall, Mr. I. M.  
 jCordier, D. J.  
 cCornwallis, The Right Hon.  
 The Lord, K.C.V.O.,  
 K.B.E., M.C., J.P.  
 Coulson, Mr. A. H.  
 Coulson, Mr. P. W. B.  
 jCoulson, R. L. H.  
 Cowdry, Mr. A.  
 Cowdry, Mrs. A.  
 Cox, Mrs. A. M.  
 Cox, Mrs. R. M. S.  
 Cramp, Mr. H. W.  
 Crick, Miss G. K. B.  
 Crick, Miss V.  
 Cripps, Mrs. G.  
 cCrosland, Mr. C. E.  
 cCrosland, Mrs. C. E.  
 Crossfield, Miss D. M.  
 cCull, Rev. F., F.R.I.C.S.  
 Cutbush, Miss R. E.  
 Dakers, Mr. L.  
 Dakers, Mrs. L.  
 Danes, Major R. T.  
 Daniels, Mr. D. G., LL.B.  
 Daniels, Mrs. D. G.  
 Daniels, Mr. F. W.  
 Daniels, Mrs. F. W.  
 Daniels, Mrs. R. F.  
 Darley, Major G. V. C.,  
 E.R.D., F.R.I.C.S.  
 Darley, Mr. L. E. D.  
 Darley, Mrs. L. E. D.  
 Dartnell, Mr. J. J.  
 Dartnell, Mrs. J. J.  
 cDarwall, Mrs. G. M.  
 Darwin, Mrs. E. L.  
 jDavid, A. M.  
 David, Mrs. J.  
 Dawkins, Miss E., M.B.E.  
 Day, Rev. H. P. W.  
 cDay, Miss N. C.  
 Deeson, Mrs. A.  
 Dennett, Mrs. R. E. R.  
 Devas, Mrs.  
 cDenhard, Mrs. D. S. B.  
 Draper, Mr. A. S.  
 Driver, Miss D. M.  
 Drury, Mr. E. L.  
 Duke, Major-Gen. Sir  
 Gerald W., K.B.E., C.B.,  
 D.S.O., B.A., M.I.C.E.  
 Duke, Lady  
 Durant, Miss G. M.  
 Durling, Mrs. J. A.  
 Durrant, Mr. C. B.  
 jDyke, M. D. A.  
 jDyke, P. H. C.  
 Earle, The Ven. Archdeacon  
 E. E. M., M.A.  
 Earle, Mrs. J. M.  
 Eccles, Mr. W. G.  
 Edmonds, Miss G. M.  
 Edmonds, Mrs. W.  
 Elson, Mrs. H. C.  
 Etherton, Mr. J. M.  
 cEveling, Mr. W. R. T.,  
 C.B.E., F.R.I.C.S.  
 Ewart, Miss E. J.  
 Farr, Mr. N. H. W.  
 jFarrer, S.  
 Farrier, Mr. P. M.  
 Fehr, Mrs. F. E.  
 Fenner, Mrs. L. E.  
 Filmer, Mr. W. R.  
 Filmer, Mrs. W. R.



cFison, The Right Rev. J. E.,  
 Bishop of Salisbury  
 cFison, Mrs. J. E.  
 Floodgate, Miss E. E.  
 Forshew, Mr. A. J., J.P.  
 Forster, Mr. E. S.  
 Forster, Mrs. E. S.  
 Foulsham, Mr. C. S.  
 Foulsham, Mrs. R.  
 Fowler, Rev. J. S.  
 cFox-Davies, Rev. M. E.  
 cFox-Davies, Mrs. M. E.  
 Francklin, Mr. W. R.  
 Fraser, Rev. E. W. E.  
 Freeman, Miss W.  
 Freestone, Mr. J. H., M.P.S.  
 cFrench, Mr. W. H.  
 Frith, Miss J. N.  
 Frost, Miss L. M.  
 Fullager, Mr. A. E.  
 Fullager, Mrs. A. E.  
 cFunnell, Mr. K. J.  
 cFunnell, Mrs. K. J.  
 Gann, Mrs. P.  
 Garside, Mr. A.  
 Garside, Mrs. A.  
 Gaulton, Miss J. K.  
 cGibson, Miss P. J.  
 Gilbert, Mr. E. W.  
 cGirling, Mr. H. E.  
 Glasscock, Mr. W. F.  
 Godwin, Mr. J. P.  
 Going, Miss M. E.  
 Goldsworthy, Miss M. E.  
 Goode, Miss A.  
 Gooding, Mr. D.  
 Goodwin, Mr. D. N.  
 Goodwin, Mrs. A.  
 Goodwin, Mrs. G.  
 Goodwin, Miss G. H.  
 Gordon, Miss W. M.  
 cGough, Mr. C. E. F.  
 cGough, Mrs. C.E.F.  
 cGough, Mr. T. H. J.  
 Govier, Miss B.  
 Grant, Miss I. B. L.  
 Grant, Mr. M. S. K.  
 Grant, Mr. W. A. W.  
 cGrant-Burls, Miss E. M.  
 Green, Professor T. L.  
 Green, Mrs. T. L.  
 jGriffith, C. Pl.  
 cGriffiths, Mr. E. W. S., M.A.  
 M.I.E.E.  
 Groom, Miss R. T.  
 Gross, Mr. G. E. F.  
 Gross, Miss M.  
 Gunningham, Mr. E. A.  
 Gunningham, Mrs. E. A.  
 Gwynn, Mr. F. M.  
 Gwynn, Mrs. F. M.  
 Hagger, Miss G. M.  
 Haigh, Capt. R., M.C.  
 cHale, Major R. D., R.A.  
 (Retd.)  
 cHale, Mrs. R. D.  
 Hall, Lady  
 Halsey, The Rt. Rev. H. D.,  
 B.A., Bishop of Tonbridge  
 Hamilton, Rev. H. F. H.  
 Hamilton, Mrs. H. F. H.  
 Hancock, Miss D. B.  
 Hare, Miss V.  
 cHarmer, Miss A. D.  
 Harmer, Mr. G. C.  
 Harmer, Mrs. G. C.  
 Harper, Captain G. H. J.,  
 M.C., M.M., R.A. (Retd.)  
 Harper, Mrs. G. H. J.  
 Harris, Miss F.  
 Harris, The Rt. Hon. Lord  
 Harrison, Mr. J.  
 Harvey, Miss E. M.  
 jHarwood, Miss S.  
 Harwood, Mrs. T. C.  
 Hastings, Mr. L. F.  
 Hay, Major J. D., R.E.  
 Hay, Mrs. J. D.  
 Head, Mr. B. D., M.A.  
 Head, Miss H. G.  
 cHead, Mr. P. V.  
 Heather, Mrs. D. A.  
 Henniker, Miss C. M.  
 Henriques, Mr. L. de Pas  
 Henriques, Mrs. L. de Pas  
 Henriques, Dr. Stella G. A.  
 Hewitt, Mrs. A. L.  
 Hewitt, Mr. F.  
 Hibbit, Mr. C.  
 Hicks, Mrs. L. J.  
 Hickson, Mrs. F.  
 Higham, Miss C. G.  
 Hill, Cdr. J. G., R.N.  
 Hills, Mr. A. C.  
 Hills, Mr. A. L. F.  
 Hills, Mr. S. E.  
 Hills, Mrs. S. E.  
 cHitchen, Miss H. M.  
 Hobbs, Miss E. M.  
 Hobson, Miss R. J.  
 Hoby, Mrs. I. M.  
 cHoby, Mr. H. J., F.C.A.  
 Hodges, Miss W. F.  
 Hodgson, Rev. A. D.  
 cHoffman, Canon S. H.  
 cHoffman, Mrs. S. H.  
 Hollands, Mr. F. M.  
 Hollings, Miss M.  
 Hollings, Miss P. V.  
 Hollobon, Rev. E. F.  
 Homan, Mrs. G.  
 Hook, Mrs., L. H.  
 cHook, The Right Rev. R. S.,  
 M.C., M.A. Bishop of  
 Grantham  
 Hook, Mrs. R. S.  
 Hope, Mrs. A. B.  
 Horsley, Miss J. S.  
 Horwood, Mr. K. A.  
 Hotz, Mrs. E. I.  
 Huck, Miss J. E.  
 Huck, Miss M. O.  
 Hughes, Miss E. B.  
 acHulland, Miss M. B.  
 Hunt, Colonel J. de V.  
 Hurst, Miss G. M.  
 Hutchings, Mr. R. F.  
 Hutchinson, Miss E. E.  
 Huxley, Rev. T. S.  
 Icely, Miss E. H.  
 Icely, Mr. H. E. M.  
 Icely, Miss W.  
 Imeson, Mr. K. R., M.A.  
 Ingham, Mrs. St. Maur  
 Ingle, Miss M. J.  
 cInglefield-Watson, Lady  
 Ireland, Mrs. M. E.  
 Ireland, Miss P.M.  
 Jarvis, Rev. D. E.  
 Jeffery, Mr. C. S.  
 Jelf, Mrs. D. C. M.  
 Jelf, Miss D.  
 Jenkins, Miss E. M.  
 Jennings, Miss A. M.  
 Jennings, Miss K.  
 Jennings, Miss M. J.  
 Jepson, Miss C.  
 cJohnson, Miss L. M.  
 Johnson, Mr. P. K. W.  
 Johnstone, Miss R. M.  
 Jones, Mr. P.  
 cJones, Mr. R.  
 Jonson, Mrs. G.  
 Jordan, Miss E. L.  
 cJordan, Canon F. W.  
 cJordan, Mrs. F. W.  
 jJoyce, J.  
 cKealy, Mrs. P. H.  
 Kenney, Miss W.  
 cKent, Mrs. I. M.  
 Kerr, Miss K.  
 Kershaw, Mrs. R.  
 Kidd, Miss A. M.  
 King, Mr. I. H. L.  
 King, Miss I. Nowell  
 King, Miss V. Nowell  
 Kirkham, Mrs. M. A.

Knight,  
 J.P.  
 Knox,  
 Knox,  
 Lamb,  
 Lamber,  
 cLangdon,  
 Larkin,  
 Leech,  
 Leest,  
 Lee W,  
 Lester,  
 Levett,  
 (CH  
 Levett,  
 Ley, M  
 Limber,  
 Limber,  
 Littleje  
 cLittlew  
 Lloyd,  
 Locky  
 Lonsda  
 Love,  
 Lowm  
 Lyle,  
 Lyle,  
 cLynde  
 cMcAv  
 cMcCa  
 cMcGr  
 McK  
 M.  
 McK  
 McLa  
 McLa  
 McLa  
 Macle  
 Macle  
 acMadw  
 Malli  
 Manr  
 Mars  
 Mart  
 Mart  
 jMasc  
 May,  
 May,  
 jMay,  
 cMay,  
 May,  
 Mea  
 cMelh  
 cMelh  
 Mille  
 Minc  
 Misk  
 Mitc  
 Mitc



- Knight, Mr. C. S., O.B.E., J.P.  
 Knox, Dr. A. W. J.  
 Knox, Mrs. A. W. J.  
 Lamb, Miss L. S.  
 Lambert-Gorwyn, Miss M.  
 cLangdon, Mr. R. H.  
 Larkin, Mrs. E.  
 Leech, Mr. L. W.  
 Leest, Mrs. V. E. E.  
 Lee Warner, Mrs. E. H.  
 Lester, Mr. C. H.  
 Levett, Mr. J. A., A.R.C.O. (CHM)  
 Levett, Mrs. J. A.  
 Ley, Mr. F. G.  
 Limbert, Canon G. W.  
 Limbert, Mrs. G. W.  
 Littlejohn, Mr. D. A.  
 cLittlewood, Miss K. D. B.  
 Lloyd, Canon J. A.  
 Lockyer, Mrs. U.  
 Lonsdale, Mrs. H.  
 Love, Mr. R. A.  
 Lowman, Mr. T. C.  
 Lyle, Mr. A. C.  
 Lyle, Mrs. A. C.  
 cLynden-Bell, Miss V.  
 cMcAvoy, Mrs. E. M.  
 cMcCarthy, Mr. G.  
 cMcGrath, Miss K.  
 McKee, Cmdr. W. T., M.V.O., R.N.  
 McKee, Mrs. W. T.  
 McLaren, Mrs. E. G.  
 McLaren, Mr. M. J.  
 McLaren, Mrs. M. J.  
 Maclean, Mr. C. J.  
 Maclean, Mr. R. L.  
 acMadwar, Dr. A., L.R.C.P.  
 Mallinson, Mrs. M. B.  
 Mann, Miss J. de L.  
 Marsh, Mr. R. J.  
 Martin, Mrs. J. A.  
 Martin, Mrs. V. L.  
 JMason, D. J. M.  
 May, Mrs. E.  
 May, Mrs. J. D.  
 jMay, J. W.  
 cMay, Dr. M., M.B., B.S.  
 May, Mr. W. R.  
 Meade-Waldo, Mrs. M. E.  
 cMelhuish, Major L. J.  
 cMelhuish, Mrs. L. J.  
 Miller, Mr. C.  
 Minchin, Miss K. M.  
 Miskin, Mrs. J. H.  
 Mitcham, Miss  
 Mitchell, Mr. G. E.  
 Moffat, Mr. A. I.  
 Moffat, Mr. R. G.  
 cMoffett, Miss I. H.  
 Monson, Mrs. E. M.  
 cMoore, Admiral Sir Henry R., G.C.B., C.V.O., D.S.O., D.L.,  
 Moore, Mrs. M. M.  
 cMorgan, Mr. D. K. L.  
 cMorgan, Mr. J. H. L.  
 cMorland, Mr. W.  
 Morris, Sir Philip, K.C.M.G., C.B.E., M.A., LL.D.  
 Morse, Miss E. M.  
 Morse, Miss J. M. E.  
 jMulberry, P. D.  
 Necker, Mrs. H. Y.  
 Neech, Miss B.  
 Neech, Miss S.  
 Neile, Miss D. S.  
 acNewcomb, Mrs. D. L., M.B.E., J.P.  
 Nicholson, Miss D. E.  
 Nicholson, Mr. J. A. H.  
 Nickless, Mrs. G. K.  
 Noakes, Miss C. M.  
 cNorman, Major General C. W., C.B.E.  
 cOakley, Mr. C. H.  
 Offord, Mr. E. J.  
 Offord, Mrs. E. J.  
 Ogden, Miss J.  
 cOliver, Mr. A. P., O.B.E.  
 Onslow, Mrs. W.  
 Ormonde, The Most Hon. The Marquess of  
 Osborn, Mrs. M. C. B.  
 c†Ouvry, Mr. N. D.  
 jOwers, Miss A.  
 Paice, Miss  
 cPaine, Miss B. M.  
 cPaine, Miss D. I.  
 cPaine, Mrs. E. L.  
 cPaine, Miss L.  
 acPaine, Mr. W. H.  
 cPaine, Mr. W.  
 cPainter, Lt.-Cdr. A. C., R.N., O.B.E.  
 cPainter, Mrs. A. C.  
 cPakenham-Walsh, Mrs. M.  
 Palmer, Miss H. K.  
 Palmer, Miss K. A. M.  
 Palmer, Miss M. M. E.  
 Palmer, Miss O. L.  
 Pankhurst, Mr. F.  
 Pankhurst, Mrs. F.  
 Pannell, Mr. F. C.  
 Parker, Mrs. A. R.  
 Parker, Brigadier E. F., O.B.E.  
 Parr, Mr.  
 Passmore, Mr. J. L. M.  
 Pasteur, Mr. H. W.  
 cPaton, Miss M.  
 Payn, Miss E. M.  
 Payne, Miss A. E.  
 Payne, Miss H. M.  
 Peareth, Rev. W. F. E., M.A.  
 Pearson, Mrs. E. M.  
 Peacock, Miss F. R. M.  
 Peters, Miss I. M.  
 Petts, Miss H. D.  
 Petts, Miss O.  
 Phillips, Miss G. L.  
 †cPhillips, Mr. I. J., J.P.  
 cPhillips, Mrs. I. J.  
 Phillips, Miss M. E.  
 Phillips, Mr. M. R.  
 Phillips, Mrs. V. L.  
 Pollitt, Miss J. M. B.  
 Pollock, Mr. F. E. G.  
 Pollock, Mrs. F. E. G.  
 jPollock, M. F. W.  
 jPollock, J. R. A.  
 c†Pollock, Mr. K. A., F.C.A.  
 cPollock, The Hon. Mrs. K. A.  
 Pollock, Mrs. N. J. C.  
 jPond, R. A.  
 Pope, Mrs. M.  
 Pope, Rev. R. W., R.N.  
 Porter, Mr. H. E.  
 Porter, Mrs. H. E.  
 cPound, Miss M. O.  
 Povey, Miss G. S. M.  
 Powell, Canon H. J.  
 Prall, Air Commodore W. G. W., C.B.E.  
 Prall, Mrs. W. G. W.  
 Prechtel, Miss D. C. M.  
 Prentice, Canon G. T. S., M.A.  
 Price, Mrs. E. C.  
 cPrice, Capt. J. N., R.A.  
 Price, Dr. S. Roy C., M.B., B.S.Lond.  
 cPring, Mr. D. A. M., M.C., M.A.  
 Pring, Lt.-Col. G. L. V.  
 Pring, Mrs. G. L. V.  
 †cProctor, Surg. Rear Admiral R. L. G., C.B., M.D.  
 cProctor, Mrs. R. L. G.  
 Prosser, Mrs. V.  
 Prothero, Mrs. E.  
 Pugh, Dr. D. L.  
 Pugh, Mrs. D. L.  
 Purnell, Mr. R. G.  
 cPurt, Mr. G. G.  
 cPurt, Mrs. G. G.



acPym, Major Sir Charles, C.B.E., D.L.  
 cQuaife, Miss J. K.  
 Queneau, Miss B. M.  
 Raikes, Mrs. C.  
 Raine, Mr. C. R.  
 cRatcliffe, Mr. A. E.  
 cRatcliffe, Mrs. A. E.  
 cRatcliffe, Mr. A. R. L.  
 cRatcliffe, Mrs. A. R. L.  
 Rayner, Mrs. F. E.  
 Read, Miss C. L.  
 Read, Miss E. E.  
 Reed, Mr. F.  
 cRees-Jones, Dr. G. I.  
 cRees-Jones, Mrs. G. I.  
 Reeve, Mrs. S. B.  
 Reeve, Mrs. S. B.  
 Reeves, Mr. C. C.  
 Reid, Mrs. W. K.  
 Rhodes, Mr. T.  
 Richards, Miss M. H. M.  
 Riddle, Miss L. V. S.  
 Rider, Mr. R. B.  
 Rigg, Miss M. S.  
 cRobbins, Mr. H. J.  
 Robins, Mr. D. S., F.C.A.  
 Rochester, The Right Hon. The Lord  
 Rogers, Major P. T., M.B.E., J.P.  
 cRoome, Miss P. M.  
 Roots, Mr. O. J.  
 Rosenberg, Miss I. M.  
 Rowe, Miss E. C.  
 jRoyall, T. G.  
 Rudd, Mrs. R. A.  
 Russell, Mrs. E. D. B., J.P.  
 Rymill, Miss E. M.  
 Sandeman, Mrs. D.  
 Say, The Right Rev. R. D., D.D., Bishop of Rochester  
 Say, Mrs. R. D., J.P.  
 Schweder, Major K. E.  
 Seager, Mrs. M. K.  
 cSears, Mr. F. H.  
 cSears, Mrs. F. H.  
 cSelf, Major S. B.  
 cSelf, Mrs. S. B.  
 Semark, Mr. T. C.  
 Serjeant, Mr. H. L., M.B.E.  
 Seymour-Holm, Miss F.  
 Seymour-Holm, Miss P. G.  
 Shand-Tully, Lt.-Col. E. J. W.  
 Shand-Tully, Mrs. E. J. W.  
 Sharp, Miss H. M.  
 cSharp, Mr. H. P.  
 cSharp, Mrs. H. P.  
 Shaw, Mrs. M. R.  
 cSheehan-Dare, Rev. C. A.  
 Sheehan-Dare, Mrs. C. A.  
 Shinkwin, Miss A.  
 jShotter, G. C.  
 jShotter, P. J.  
 Shreeve, Mrs. B.  
 Shreeve, Mr. S. T.  
 cShrubsall, Mr. J. R.  
 cShrubsall, Mrs. J. R.  
 cShrubsall, Mr. R. S.  
 cShrubsall, Mr. T. J.  
 cSimpson, Mr. R. S.  
 cSinden, Mr. M. P. G.  
 cSinden, Miss V. M., M.B.E.  
 Skilbeck, Mr. C. T.  
 Skilbeck, Mrs. C. T.  
 Sladden, Miss G.  
 Smith, Mr. C. M. P.  
 cSmith, Mr. D. R.  
 cSmith, Miss I.  
 jSmith, J. R. A.  
 jSmith, R.  
 Smith, Rev. R. D.  
 Smith, Mrs. S.  
 Smyth, Dr. E. M.  
 Soar, Canon R. H.  
 Spankie, Mrs. H. V.  
 Sparshott, Mrs. G.  
 Spens, Mrs. E. I. J.  
 Spikin, Miss D. F.  
 Springate, Mr. F. J.  
 Springate, Mrs. F. J.  
 Springett, Mrs. C.  
 Sprules, Miss G. L.  
 Spurgin, Mrs. F. C., J.P.  
 Squibbs, Miss A. E. A.  
 jStaddon, J. A. D.  
 Staff, Mr. N., J.P.  
 cStanden, Mr. H. W.  
 Standfield, Miss R.  
 acStanton, Rev. J. M., M.A.  
 Staples, Mr. L. C.  
 Stebbing, Mrs. P. E.  
 Stedman, Miss K. M.  
 Steer, Mrs. M.  
 Stephens, Miss O. A.  
 Stephenson, Mr. G. E. D.  
 Stephenson, Mrs. G. E. D.  
 cStewart-Smith, Mrs. M.  
 Stickland, Mrs. L. S.  
 cStickland, Miss L. I.  
 jStockbridge, A. D.  
 Stone, Miss L. F.  
 cStorrs, The Right Rev. C. E., M.A.  
 Strange, Miss M. A.  
 cStratton, Mr. R. J.  
 Strong, Dr. D. E., D.Phil.  
 Strong, Mrs. D. E.  
 Stuart, Miss A. E.  
 cSumner, Dr. C.  
 cSumner, Mrs. C.  
 Swaffer, Miss E.  
 Swayland, Mrs. I. E. M.  
 Talbot, Mr. A.  
 Tallents, Miss P., S.R.N.  
 Tapley, Mrs. M. G.  
 Tasker, Mrs. B.  
 jTaylor, A. W.  
 Taylor, Mrs. L.  
 cTaylor, Miss U. G.  
 jTerry, M.  
 Thom, Rev. J., M.C., M.A.  
 Thomas, Mrs. M. E.  
 Thomas, Miss U. J.  
 cThompson, Miss M. G.  
 cThompson, Miss V. G.  
 Thorndike, Dame Sybil, D.B.E., LL.D.  
 Thorp, Miss G.  
 Tiarks, Miss A. H.  
 Tinsley, Miss H.  
 Tiver, Miss B. C.  
 Tree, The Lady Anne  
 Trett, Mr. R. J., T.D.  
 Trice, Mrs. V. E.  
 Triggs, Mrs. G. M.  
 Tucker, Miss R. K.  
 Tunaley, Mrs. S. E.  
 Tunmer, Mrs. O. R. H.  
 Turner, Mr. H.  
 Turvill, Mr. R. F.  
 Twallin, Mr. J. C. H., M.A.  
 Twallin, Mrs. J. C. H.  
 Twallin, Mr. J. R. C.  
 Tyrrell, Mrs. H. L. M.  
 Tyrrell, Mr. H. W.  
 Underhill, Miss E. E.  
 Underwood, Mr. J. E.  
 Uridge, Miss C.  
 Vedy, Rev. L. G., M.A.  
 Vedy, Mrs. L. G.  
 cVicary, Canon D. R., M.A., B.Sc.  
 cVicary, Mrs. D. R.  
 jVicary, J. D.  
 jVicary, Miss M. R.  
 jVicary, S. T.  
 Vyvyan, Mrs. H. M.  
 Waddington, Mrs. D.  
 Wade, Miss E.  
 Walker, Mrs. M. S.  
 Walter, Mr. J. R.  
 Walter, Mrs. J. R.  
 cWalton, Miss L. A.  
 Wansbrough, Mr. G. D.  
 Warman, Mrs. S. A.  
 jWarner, M. C.

Watson, M.  
 Watson, M.  
 Watts, Mr.  
 Weatherho  
 Webb, Mr.  
 Webber, M.  
 Webber, M.  
 Welch, M.  
 Wells, Mr.  
 Welsby, R.  
 Welsby, N.  
 jWelsby, N.  
 Whapham  
 Wheatley  
 Wheeler, J.  
 When, M.  
 When, M.  
 White, M.  
 White, M.  
 acWhite, M.  
 White, R.  
 M.A.

We  
 Aldridge, F.  
 Ayling, M.  
 Bacon, Mr.  
 Cdr. S. J. I.  
 Bretherton  
 Campton,  
 Cowin, M.  
 Foot, Mr.  
 Goudie, M.  
 Graham, F.  
 Greene, D.



Watson, Miss E. G.  
 Watson, Mrs. G. A.  
 Watts, Mr. A. E.  
 Weatherhogg, Mr. P.  
 Webb, Mr. C. D.  
 Webber, Mr. A. H.  
 Webber, Mrs. A. H.  
 Welch, Miss F. M.  
 Wells, Mrs. H. A.  
 Welsby, Rev. Dr. P. A.  
 Welsby, Mrs. P. A.  
 Welsby, Miss R.  
 Whapham, Mr. M. G.  
 Wheatley, Mrs. G. C.  
 Wheeler, R. L.  
 When, Mr. F. T.  
 When, Mrs. F. T.  
 White, Mrs. C.  
 White, Miss A. M.  
 White, Miss E. M.  
 White, Right Rev. Russell B.,  
 M.A.

Whitehead, Mrs. L.  
 Whitehead, Miss K. M.  
 Whittington, Miss C. M.  
 Whittington, Miss D. B.  
 Whyman, Mr. J.  
 Whyman, Mr. C.  
 Wilkinson, Mr. E., A.C.C.S  
 Williams, Miss A. R.  
 Williams, Miss E. M.  
 Williams, Miss I. M.  
 Williams, Miss W. J.  
 Williamson, Mr. C. P.  
 Williamson, Mr. E. B.  
 Willis, Mrs. K. M.  
 Willis, Mr. E. S.  
 Willis, Mr. N. G.  
 Willoughby, Canon W. F.,  
 A.K.C.  
 Wills, Mr. F. G. B.  
 Wills, Mrs. F. G. B.  
 Wills, Miss P.  
 Wills, Mr. T. M. B.

Wilson, Mr. J.  
 Wilson, Mrs. R.  
 Wilson, Miss. S. W.  
 Winn, Mr. R. B.  
 Winnifrith, Sir John  
 Wood, Mr. F. J.  
 Wood, Mrs. I. G. V.  
 Wood, Rev. N. W.  
 Wood, Mrs. N. W.  
 Worth, Mr. J.  
 Worth, Mrs. J.  
 Worthington, Mrs. F.  
 Wraight, Mr. G.  
 Wraight, Mrs. G.  
 Wreford, Miss K. B.  
 Wright, Mr. C. W. L.  
 Wright, Mrs. C. W. L.  
 Wright, Miss R. E.  
 Wright, Mr. W. J.  
 Wright, Mrs. W. J.  
 Wycherley, Mrs. I. A.  
 Wyon, Deaconess H., M.B.E.

We record with deep regret the deaths of the following Friends:

Aldridge, Mrs. H. E. G.  
 Ayling, Miss P.  
 Bacon, Mr. A. E.  
 Cdr. S. J. Barton  
 Bretherton, Miss A. D., M.A.  
 Campton, Mr. L.  
 Cowin, Mrs. L. M.  
 Foot, Mr. F. J. G.  
 Goudie, Miss J. C.  
 Graham, Rev. E. A.  
 Greene, Dr. C. W.

Hale, Lt.-Col. R. D.  
 Harvey, Mrs. H. B.  
 Harwood, Mr. T. C., M.B.E.  
 Hastings, Mrs. Warren  
 Heytesbury, Lady  
 Jones, Mrs. H. E.  
 Joykson, Lt.-Col. W. O. H.  
 Kent, Mr. A. E.  
 Marsden, Col. R. M. W.  
 Milner, Miss H. A.  
 Palmer, Rev. E. J.

Raw, Brigadier C. W., C.B.E.  
 Rayner, Mrs. H. F.  
 Mrs. L. S. Stickland  
 Stone, Mrs. M.  
 Stratton, Mrs. W. H.  
 Tallents, Lady  
 Thompson, Mrs. M. E.  
 Toye, Dr. D. B., C.B., O.B.E.  
 Worthington, Mr. F.



FRIENDS OF ROCHESTER CATHEDRAL

FORM OF BEQUEST

I BEQUEATH the sum of.....  
free of Legacy and other Death Duties to THE  
FRIENDS OF ROCHESTER CATHEDRAL, such sum to be  
paid primarily out of my personal estate, and I declare  
that the receipt of their Treasurer for the time being  
shall be a sufficient discharge to my Executors for the  
amount.

SIGNED.....

DATE.....



FRIENDS OF ROCHESTER CATHEDRAL  
SEVEN YEARS' COVENANT

I ..... (Full name)  
of .....  
..... (Full address)

HEREBY COVENANT with the Council of the Friends of Rochester Cathedral that for a period of seven years from the date hereof or during my life (whichever shall be the shorter period) I will pay annually to the Honorary Treasurer of the said Friends of Rochester Cathedral such sum as will, after the deduction of Income Tax, leave in the hands of the Friends of Rochester Cathedral a net sum of ..... pounds, ..... shillings and ..... pence, such sum to be paid from my general fund of taxed income, so that I shall receive no personal or private benefit in either of the said periods from the said sum or any part thereof.

IN WITNESS whereof I have set my hand and seal this ..... day ..... of 196 .

Signature .....

SIGNED, SEALED and DELIVERED by the above-named ..... in the presence of:

Signature of Witness .....

Address of Witness .....

Occupation of Witness .....

N.B.—Your signature must be witnessed.

When completed this Form should be sent to The Honorary Treasurer,  
Friends Office, Boley Hill, Rochester, Kent.

to THE  
m to be  
I declare  
ne being  
s for the



Please fill up and send to The Hon. Secretary, Friends of  
Rochester Cathedral, Boley Hill, Rochester.

## FRIENDS OF ROCHESTER CATHEDRAL

### FORM OF APPLICATION FOR MEMBERSHIP

I wish to join the FRIENDS OF ROCHESTER  
CATHEDRAL, and am willing to pay an annual sub-  
scription of.....

\*I enclose a Banker's Order }  
Cheque } £ : s. d.  
Postal Order }

\*I wish to subscribe under Covenant, and I desire to be supplied  
with the necessary form.

\* Cross out whichever does not apply

All CHEQUES, etc., should be made payable to the FRIENDS  
OF ROCHESTER CATHEDRAL, and crossed *Westminster*  
*Bank, Rochester.*

Name.....

(with style and in Block Letters)

(Date of Birth if under 18.....)

Permanent Address.....

Date..... Signed.....

### BANKER'S ORDER

To Messrs.....

(Fill in the name of your Bank)

Please pay to the account of FRIENDS OF ROCHESTER  
CATHEDRAL, *Westminster Bank, Rochester*, the sum of  
£ : s. d. now and every year on the same day until further  
notice.

Date

Signed

2d.

Stamp



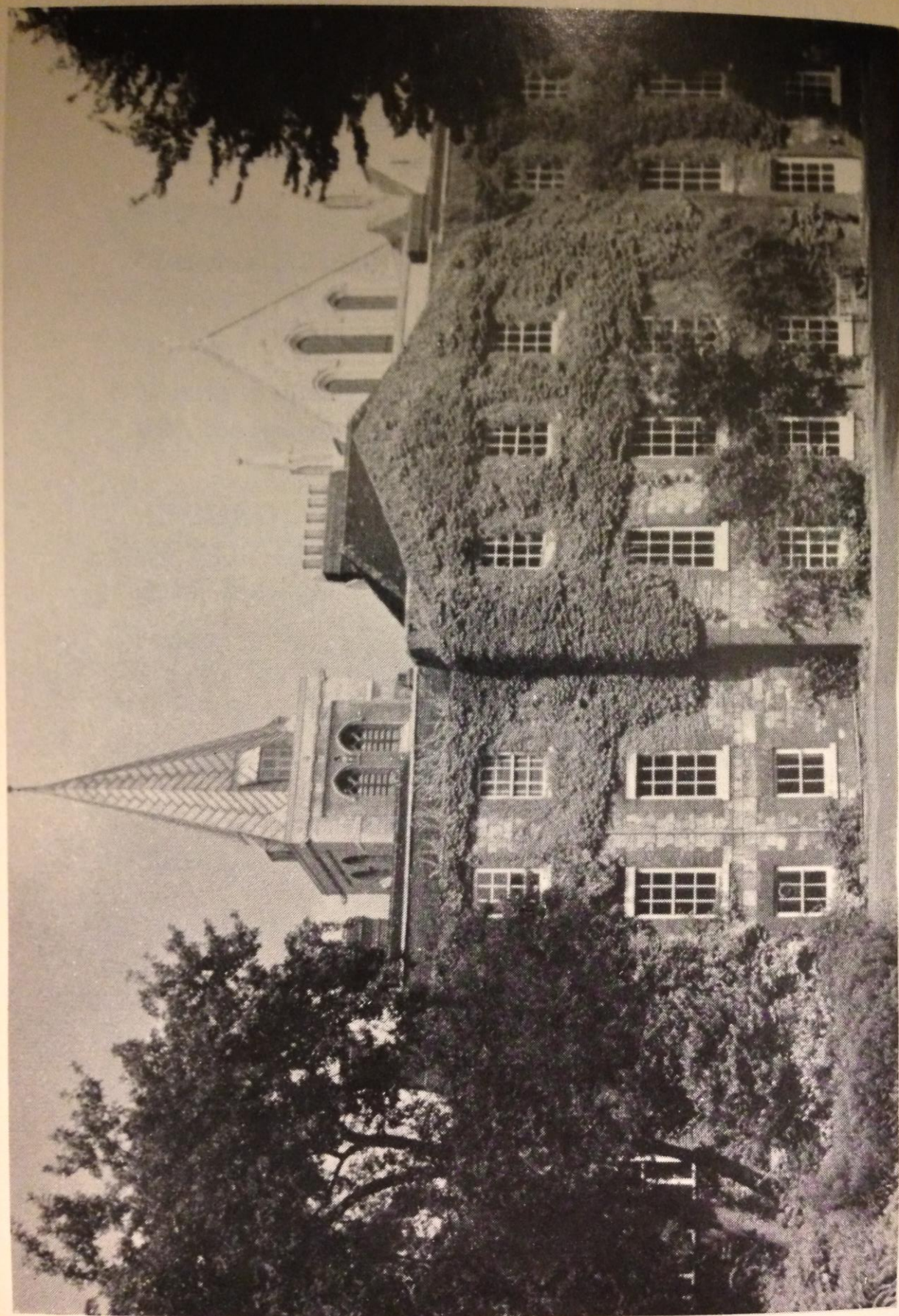

ROCHESTER THEOLOGICAL COLLEGE  
(OLD DEANERY)

*Photograph by R. H. Langdon*